

OAKWOOD CEMETERY

We Amiel L. Glabe and Milton N. Scholer certify that we are secretary and president respectively of the Rochester Cemetery Association owner of the tract of land described in the foregoing Surveyors Certificate which is written on the plat on which this instrument is written, that we have caused the same to be platted into lots, blocks, roads, and walkways under the name of Section 20 Oakwood Cemetery as shown by said plat.

ROCHESTER, MINNESOTA

PLAT OF SECTION 20

Amiel L. Glabe Secretary
Frances L. Underleak Witness
Milton N. Scholer President
Wesley D. Paullein Witness

I K.M. McGhie Registered Civil Engineer and Land Surveyor do hereby certify that at the request of the Rochester Cemetery Association, I have platted into lots, blocks, roads, and walkways as shown on the accompanying plat on which this certificate is written and which shall be known and designated as Section Twenty (20) the following described tract of land:

Parts of lots forty (40) & forty one (41) State Subdivision of School Section thirty six (36) Township one hundred seven (107) North of Range fourteen (14) West in Olmsted County.

That the map is a correct representation of the survey, that the size of all roads, walks, lots, and blocks are correctly shown on the plat, and that the monuments for the guidance of future surveys have been placed in the ground as shown thus * and that the outside boundary lines are designated on the plat.

Dated this 16th day of Dec. 1963 A.D.

K.M. McGhie
 K.M. McGhie, Registered Civil Engineer and Land Surveyor No. 1613

Subscribed and sworn before me a Notary Public this 16th day of Dec. 1963 A.D.
 My commission expires April 21 1970 A.D.

State of Minnesota SS. Wesley D. Paullein Notary Public Olmsted County, Minnesota

Filed for record this 11th day of Sept 1964 A.D. at 2 1/2 o'clock P.M.

2335

Henry H. Evans
 Register of Deeds

State of Minnesota
 County of Olmsted SS.

On this 8th day of May 1964 A.D. before me a Notary Public in this aforesaid County, personally appeared Milton N. Scholer and Amiel L. Glabe to me personally known, who being by me duly sworn did say, that the said Milton N. Scholer is the president, and the said Amiel L. Glabe is the secretary of the Corporation named in the foregoing instrument and that the seal affixed to the said instrument is the Corporation Seal of said corporation, and that said instrument was signed and sealed in behalf of said corporation by authority of the Board of Trustees, and Milton N. Scholer and Amiel L. Glabe acknowledged said instrument to be the free act and deed of said corporation.

Subscribed and sworn before me a Notary Public this 8th day of May 1964 A.D. at 3 o'clock P.M.
 My commission expires 2-18 1971 A.D.

Wesley D. Paullein
 Notary Public Olmsted County Minnesota

ORIGINAL

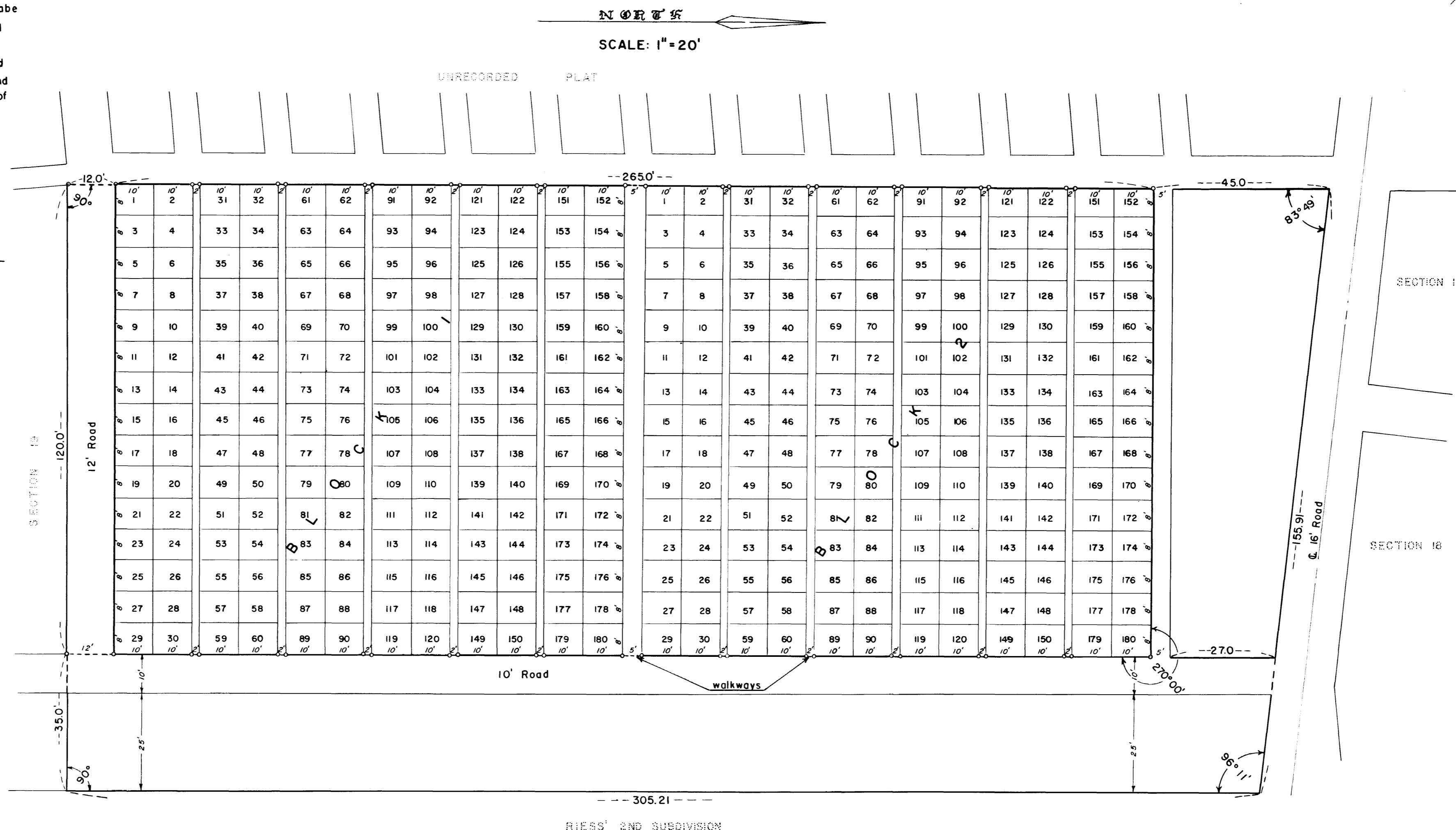

265.0
 305.21
 REISS' 2ND SUBDIVISION