

ORIGINAL.

# NAGEL'S GROVE. OLMSTED COUNTY, MINNESOTA.

BOUNDARIES SHOWN THUS \_\_\_\_\_  
MONUMENTS SHOWN THUS ○  
MEASUREMENTS IN FEET AND DECIMALS.  
SCALE 1 INCH = 40 FEET.  
1964.

*John J. Kerr* COUNTY SURVEYOR.  
REGISTERED LAND SURVEYOR NO. 238.

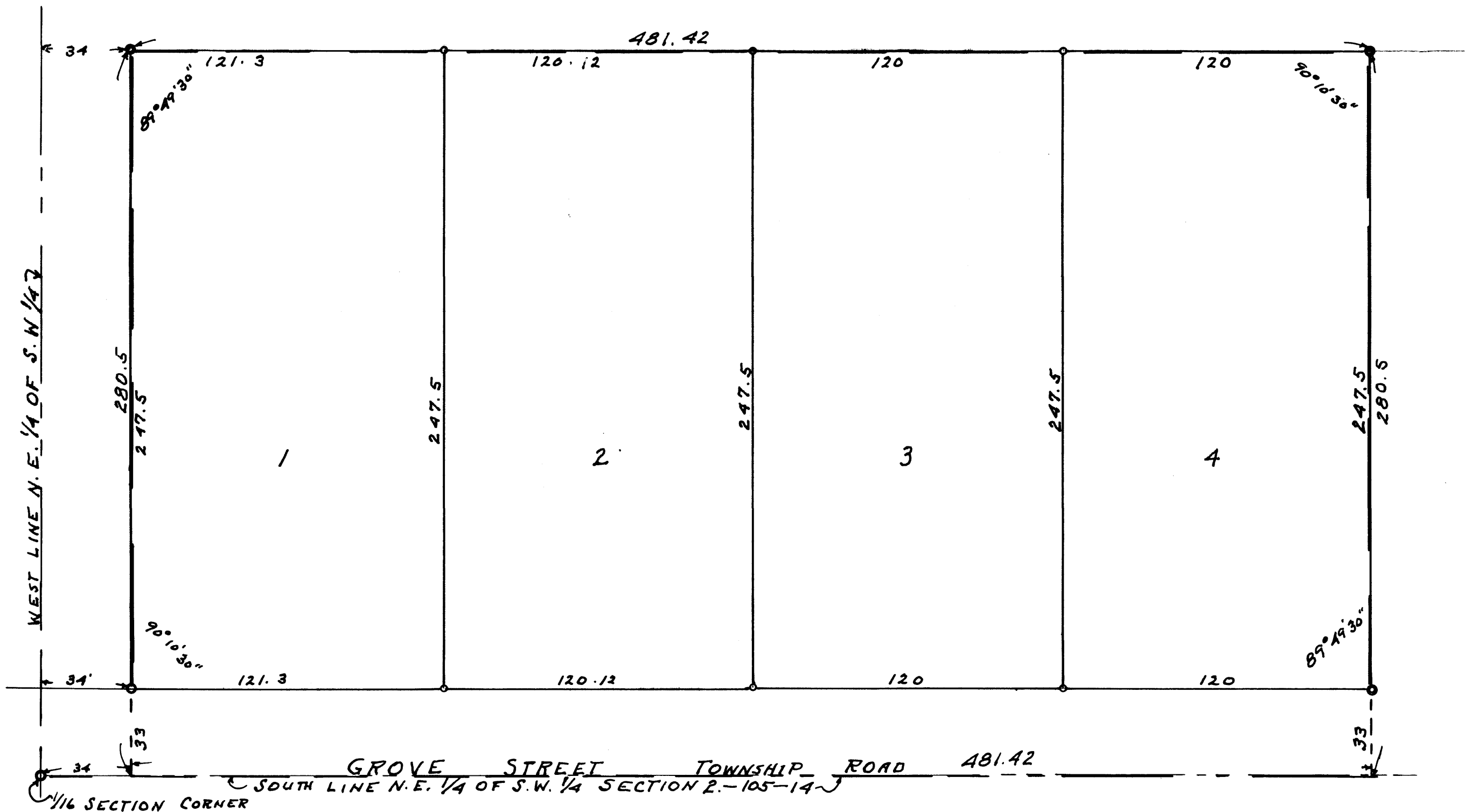
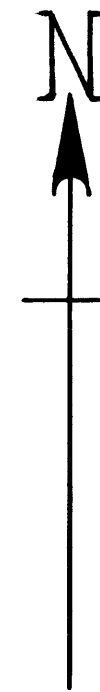

DEDICATION.  
KNOW ALL MEN BY THESE PRESENTS THAT PERLAM E. NAGEL AND IRENE NAGEL (HIS WIFE) OWNERS AND PROPRIETORS OF THE FOLLOWING DESCRIBED LANDS SITUATE IN THE COUNTY OF OLSTED AND STATE OF MINNESOTA DESCRIBED AS FOLLOWS TO-WIT: THE SOUTH 280.5 FEET OF THE EAST 481.42 FEET OF THE WEST 515.42 FEET OF THE NORTHEAST 1/4 OF THE SOUTHWEST 1/4 OF SECTION 2, TOWNSHIP 105, NORTH OF RANGE 14 WEST OF THE 5TH PRINCIPAL MERIDIAN, THAT THEY HAVE CAUSED THE SAME TO BE SURVEYED AND PLATTED AS "NAGEL'S GROVE", AND DO HEREBY DONATE AND DEDICATE TO THE PUBLIC USE FOREVER THE ROADS OR STREETS AS SHOWN ON THE ANNEXED PLAT.  
IN WITNESS WHEREOF WE HAVE HERE-UN-TO SET OUR HANDS AND SEALS THIS 23<sup>RD</sup> DAY OF April A.D. 1964.

IN THE PRESENCE OF  
*R. L. Raymond* WITNESS. *Perlam E. Nagel*  
*Fay T. Oндler* WITNESS. *Irene Nagel*

### ACKNOWLEDGEMENT.

STATE OF MINNESOTA,  
COUNTY OF OLSTED, S. S.  
ON THIS 23<sup>RD</sup> DAY OF April A.D. 1964 BEFORE ME A NOTARY PUBLIC PERSONALLY APPEARED PERLAM E. NAGEL AND IRENE NAGEL (HIS WIFE) TO ME KNOWN TO BE THE PERSONS DESCRIBED IN AND WHO EXECUTED THE FOREGOING INSTRUMENT AND THEY ACKNOWLEDGED THAT THEY EXECUTED THE SAME AS THEIR FREE ACT AND DEED.

FAY T. ONDLER  
Notary Public, Olmsted County, Minn.  
My Commission Expires Oct. 25, 1966  
NOTARY PUBLIC, OLSTED COUNTY, MINNESOTA.  
MY COMMISSION EXPIRES October 25, 1966.

### SURVEYORS CERTIFICATE.

STATE OF MINNESOTA,  
COUNTY OF OLSTED, S. S.  
I, JOHN J. KERR COUNTY SURVEYOR IN AND FOR SAID COUNTY DO HEREBY CERTIFY THAT I HAVE SURVEYED AND PLATTED THE PROPERTY DESCRIBED ON THIS PLAT AS "NAGEL'S GROVE", THAT THE PLAT IS A CORRECT REPRESENTATION OF SAID SURVEY AS MADE, THAT ALL DISTANCES ARE CORRECTLY SHOWN ON THE PLAT IN FEET AND DECIMALS OF A FOOT, THAT MONUMENTS FOR THE GUIDANCE OF FUTURE SURVEYS HAVE BEEN PLACED IN THE GROUND AS SHOWN ON SAID PLAT, THAT THE OUTSIDE BOUNDARIES ARE CORRECTLY DESIGNATED, THAT THERE ARE NO WET LANDS OR PUBLIC HIGHWAYS TO BE DESIGNATED OTHER THAN AS SHOWN. DATED THIS 18<sup>TH</sup> DAY OF APRIL A.D. 1964.

*John J. Kerr* COUNTY SURVEYOR.  
REGISTERED LAND SURVEYOR NO. 238.

STATE OF MINNESOTA,  
COUNTY OF OLSTED, S. S.  
I, ROSS BROWNING COUNTY AUDITOR IN AND FOR SAID COUNTY DO HEREBY CERTIFY THAT THE ATTACHED PLAT WAS DULY APPROVED BY THE BOARD OF COUNTY COMMISSIONERS AT A MEETING HELD ON THIS 23<sup>RD</sup> DAY OF April A.D. 1964. IN TESTIMONY WHEREOF I HAVE SIGNED MY NAME AND AFFIXED THE SEAL OF SAID COUNTY THIS 24<sup>TH</sup> DAY OF April A.D. 1964.

*Ross Browning* COUNTY AUDITOR.

TAXES PAID FOR THE YEAR OF 1964.

*Karl A. Postier* COUNTY TREASURER.  
*Ernest Marburger* Deputy

TAXES PAID AND TRANSFER ENTERED THIS 15 DAY OF May A.D. 1964.

*Ross Browning* COUNTY AUDITOR.

STATE OF MINNESOTA,  
COUNTY OF OLSTED, S. S.  
FILED FOR RECORD THIS 15<sup>TH</sup> DAY OF May A.D. 1964 AT 3 O'CLOCK P.M.  
AND RECORDED IN BOOK OF PLATS PAGE

*Wm. J. Mans* REGISTER OF DEEDS.

APPROVED AS TO WATER SUPPLY AND SEWAGE DISPOSAL April 21<sup>st</sup> 1964

BY *Victor G. Wilson, M.D.* HEALTH OFFICER.  
ROCHESTER OLSTED COUNTY HEALTH UNIT.

APPROVED THIS 22 DAY OF April 1964 BOARD OF SUPERVISORS.  
HIGH FOREST TOWNSHIP, OLSTED COUNTY, MINNESOTA.

BY *Kenneth E. Anderson* CHAIRMAN.  
BY *Arthur Fred* SUPERVISOR.  
BY *Michael Rees* SUPERVISOR.

APPROVED THIS 23 DAY OF April A.D. 1964.  
OLMSTED COUNTY PLANNING COMMISSION.

BY *Ed F. Rabehl* CHAIRMAN.