

ROCHESTER EAST CEMETERY

ROCHESTER, MINNESOTA

PLAT OF
MEDITATION BLOCK 1

MEMORIALS

ENTRANCE

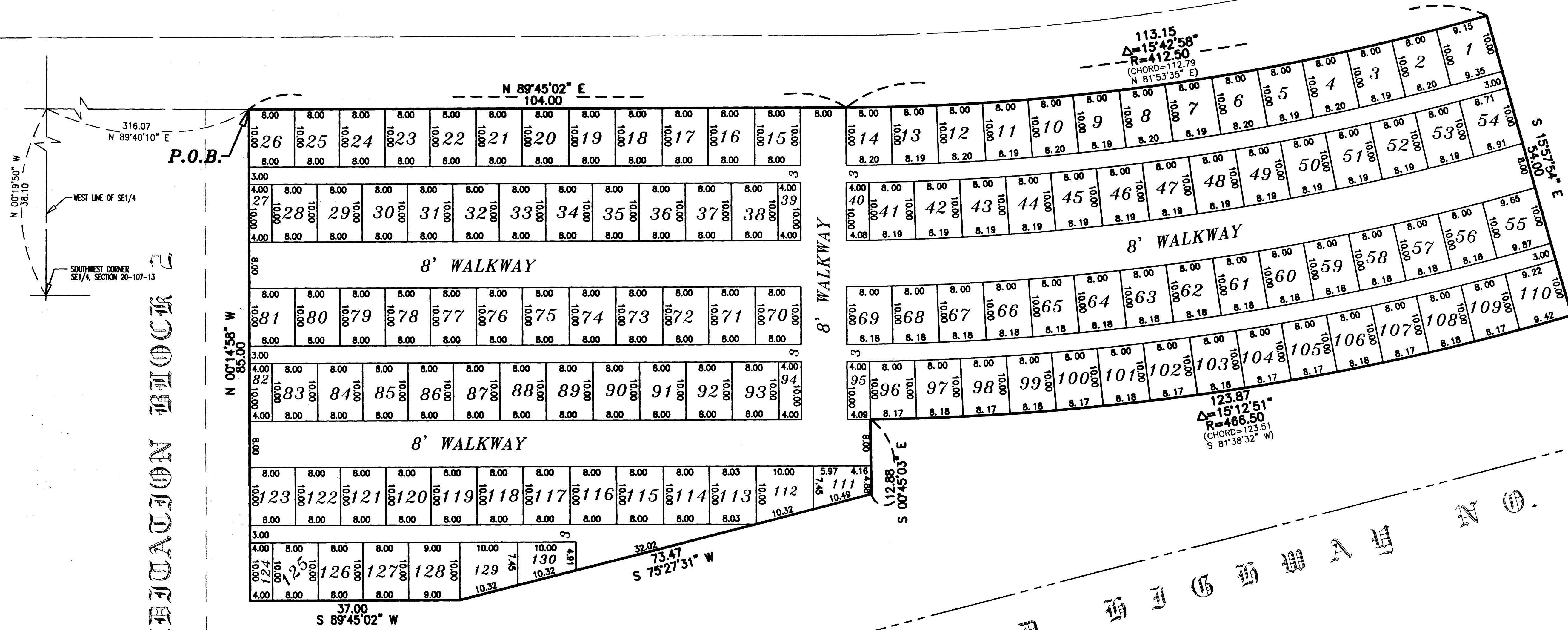

MEDITATION BLOCK 1

COUNTY STATE AND TOWNSHIP

NOTE:
12" x 3/8" SPIKES HAVE BEEN SET AT ALL LOT CORNERS.
BASIS OF BEARING SYSTEM:
ALL BEARINGS ARE IN RELATIONSHIP WITH THE WEST LINE SE1/4, SEC 20-107-13 WHICH IS ASSUMED TO BE N 00°19'50" W.

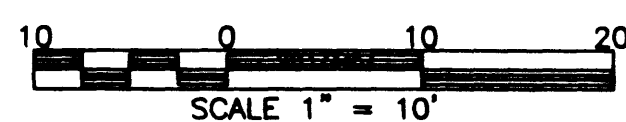

SURVEYOR'S CERTIFICATE

I hereby certify that I have surveyed and platted the property described on this plat as MEDITATION BLOCK 1; that this plat is a correct representation of the survey; that all distances are correctly shown on the plat in feet and hundredths of a foot; that all monuments have been correctly placed in the ground as noted and that the outside boundary lines are correctly designated on the plat.

James E. Swanson
James E. Swanson, L.S.
Minnesota License No. 11622

STATE OF MINNESOTA
COUNTY OF OLMSTED *Dodge*

The surveyor's certificate was subscribed and sworn to before me, a Notary Public, this 11th day of December, 1998.

Beth Davis
Notary Public, Olmsted County, Minnesota
Dodge
My commission expires: 1-31-2000

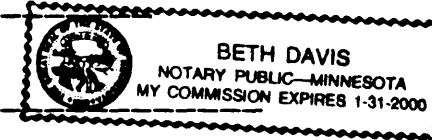

KNOW ALL MEN BY THESE PRESENTS: That Rochester Cemetery Association, owner and proprietor of the following described property situated in the City of Rochester, State of Minnesota, to wit:

Part of Section 20, Township 107 North, Range 13 West.

has caused the same to be surveyed and platted as MEDITATION BLOCK 1.

In witness whereof said Rochester Cemetery Association has caused these presents to be signed by its proper officers this 11th day of December, 1998.

Robert G. Gill
Robert G. Gill, President

Harold J. DeVries
Harold J. DeVries, Secretary

STATE OF MINNESOTA
COUNTY OF OLMSTED

The foregoing instrument was acknowledged before me this 11th day of December, 1998, by Robert G. Gill, President and Harold J. DeVries, Secretary, officers of Rochester Cemetery Association, on behalf of the Association.

Karin C. Olin
Notary Public, Olmsted County, Minnesota

My commission expires: 1/31/2000

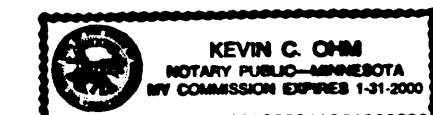

801439
501639

COUNTY RECORDER OFFICE
Olmsted County, Minn.
I hereby certify that the within instrument was filed on

JAN 8 1999
at 3:15 o'clock P.M.
by Tom Nemanick Deputy