

MORRIS'S THIRD SUBDIVISION.

OLMSTED COUNTY, MINNESOTA.
 MONUMENTS SHOWN THUS \odot = PIPE. \circ = 1/2" STEEL
 SUBDIVISION BOUNDARIES THUS ---
 1962.

John J. Kerr COUNTY SURVEYOR.
 REGISTERED LAND SURVEYOR NO. 238.

ORIGINAL.

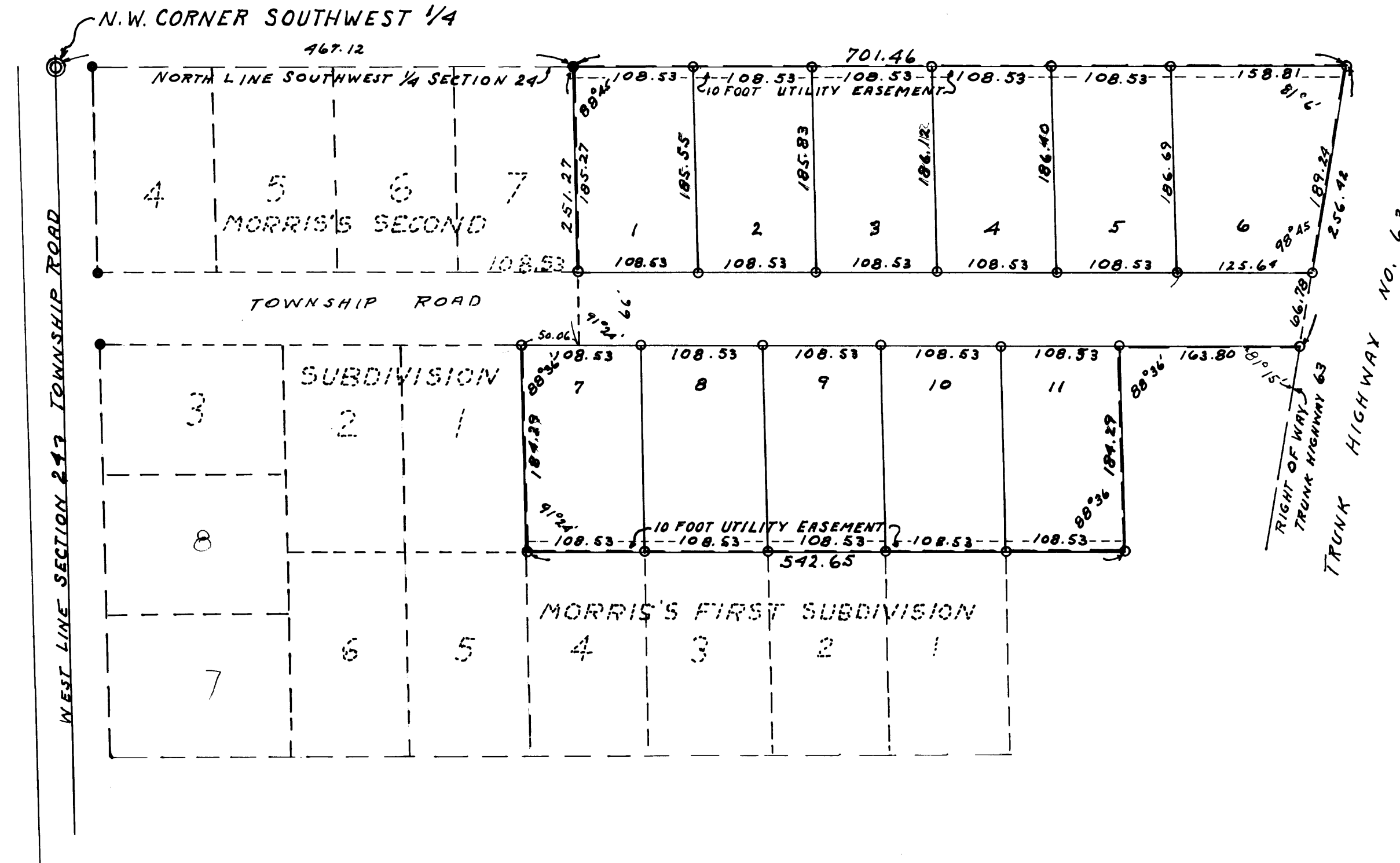

DEDICATION.
 KNOW ALL MEN BY THESE PRESENTS THAT ARTHUR E. MORRIS AND EMMA H. MORRIS (HIS WIFE) OWNERS AND PROPRIETORS OF THE FOLLOWING DESCRIBED LANDS SITUATE IN THE STATE OF MINNESOTA AND COUNTY OF OLMSTED TO-WIT: COMMENCING AT THE NORTHWEST CORNER OF THE SOUTHWEST QUARTER OF SECTION 24, TOWNSHIP 107, NORTH OF RANGE 14 WEST OF THE 5TH PRINCIPAL MERIDIAN AND RUNNING THENCE EAST ALONG THE NORTH LINE THEREOF A DISTANCE OF 467.12 FEET FOR A PLACE OF BEGINNING, RUNNING THENCE EAST ALONG SAID NORTH LINE A DISTANCE OF 701.46 FEET TO THE WEST RIGHT OF WAY LINE OF TRUNK HIGHWAY NO. 63, THENCE DEFLECT TO THE RIGHT FROM THE LAST DESCRIBED COURSE 98°54' ALONG SAID RIGHT OF WAY 256.42 FEET, THENCE DEFLECT TO THE RIGHT IN A WESTERLY DIRECTION 81°15' A DISTANCE OF 163.8 FEET, THENCE SOUTH PARALLEL WITH THE WEST LINE OF SAID SECTION A DISTANCE OF 184.29 FEET, THENCE DEFLECT TO THE RIGHT 88°36' IN A WESTERLY DIRECTION 542.65 FEET, THENCE NORTH PARALLEL WITH THE WEST LINE OF SAID SECTION 184.29 FEET, THENCE EAST 50.06 FEET, THENCE NORTH PARALLEL WITH THE WEST LINE THEREOF 251.27 FEET TO THE PLACE OF BEGINNING, THAT THEY HAVE CAUSED THE SAME TO BE SURVEYED, STAKED AND PLATTED INTO LOTS AND PUBLIC ROADS SUCH SUBDIVISION TO BE KNOWN AND DESIGNATED AS "MORRIS'S THIRD SUBDIVISION" AND DO HEREBY DONATE AND DEDICATE TO THE PUBLIC FOR THE PUBLIC USE FOREVER THE ROADWAYS AS SHOWN ON THE ANNEXED PLAT AND ALSO GRANT UTILITY EASEMENTS AS SHOWN ON SAID PLAT FOR THE USE OF THE MUNICIPALITY OR OTHER PUBLIC UTILITIES FOR THE INSTALLATION AND MAINTENANCE OF FACILITIES IN AND OVER SAID EASEMENTS TO SERVE ADJACENT OR OTHER PREMISES IN THE VICINITY. IN WITNESS WE HAVE HERE-UNTO SET OUR HANDS AND SEALS THIS 1ST DAY OF AUGUST, 1962. IN THE PRESENCE OF:

Isaac C. Rontgen WITNESS. *Arthur E. Morris*
Elasa M. LaVast WITNESS. *Emma H. Morris*

ACKNOWLEDGEMENT.

STATE OF MINNESOTA,
 COUNTY OF OLMSTED, S. S.
 ON THIS 15TH DAY OF August A.D. 1962 BEFORE ME A NOTARY PUBLIC PERSONALLY APPEARED ARTHUR E. MORRIS AND EMMA H. MORRIS (HIS WIFE) TO ME KNOWN TO BE THE PERSONS DESCRIBED IN AND WHO EXECUTED THE FOREGOING INSTRUMENT AND THEY ACKNOWLEDGED THAT THEY EXECUTED THE SAME AS THEIR FREE ACT AND DEED.

Isaac C. Rontgen NOTARY PUBLIC, OLMSTED COUNTY, MINNESOTA.
 MY COMMISSION EXPIRES Aug 19 1963.

SURVEYORS CERTIFICATE.

STATE OF MINNESOTA,
 COUNTY OF OLMSTED, S. S.
 I, JOHN J. KERR COUNTY SURVEYOR IN AND FOR SAID COUNTY DO HEREBY CERTIFY THAT I HAVE SURVEYED, STAKED AND PLATTED THE LANDS DESCRIBED ON THIS PLAT AS "MORRIS'S THIRD SUBDIVISION" THAT THE PLAT IS A CORRECT REPRESENTATION OF SAID SURVEY AS MADE, THAT ALL DISTANCES ARE CORRECTLY SHOWN ON THE PLAT IN FEET AND DECIMALS OF A FOOT, THAT MONUMENTS FOR THE GUIDANCE OF FUTURE SURVEYS ARE CORRECTLY PLACED IN THE GROUND AS SHOWN ON SAID PLAT, THAT THE OUTSIDE BOUNDARIES ARE CORRECTLY DESIGNATED ON THE PLAT, THAT THERE ARE NO WET LANDS OR PUBLIC HIGHWAYS TO BE DESIGNATED ON SAID PLAT OTHER THAN AS SHOWN.

John J. Kerr COUNTY SURVEYOR.
 REGISTERED LAND SURVEYOR NO. 238.

STATE OF MINNESOTA,
 COUNTY OF OLMSTED, S. S.
 I, ROSS BROWNING COUNTY AUDITOR IN AND FOR SAID COUNTY DO HEREBY CERTIFY THAT THE ATTACHED PLAT WAS DULY APPROVED BY THE BOARD OF COUNTY COMMISSIONERS AT A MEETING HELD ON THIS 1ST DAY OF September 1962, IN TESTIMONY WHEREOF I HAVE SIGNED MY NAME AND AFFIXED THE SEAL OF SAID COUNTY THIS 10TH DAY OF September 1962.

Ross Browning COUNTY AUDITOR.

TAXES PAID FOR THE YEAR OF 1961.

Paul H. Roberts COUNTY TREASURER.
William J. ...

TAXES PAID AND TRANSFER ENTERED THIS 14TH DAY OF September 1962.

Ross Browning COUNTY AUDITOR.
 By *William J. ...* Deputy

STATE OF MINNESOTA,
 COUNTY OF OLMSTED, S. S.
 FILED FOR RECORD THIS 19TH DAY OF September 1962
 AT 10 O-CLOCK P. M. AND RECORDED IN BOOK OF PLATS PAGE

Harry W. ... REGISTER OF DEEDS.
Shelton ... Deputy

APPROVED AS TO WATER SUPPLY AND SEWAGE DISPOSAL
 THIS 13TH DAY OF August A.D. 1962.
 BY *Viktor Wilson, M.D.* HEALTH OFFICER.
 ROCHESTER, OLMSTED COUNTY HEALTH UNIT.
 APPROVED THIS 13TH DAY OF August A.D. 1962.
 OLMSTED COUNTY PLANNING COMMISSION.
 BY *Ed. F. Reubel* CHAIRMAN.
 APPROVED THIS 13TH DAY OF August 1962.
 BOARD OF SUPERVISORS CASCADE TOWNSHIP.
 BY *Clarence Postler* CHAIRMAN.
 BY *James E. Dodge* SUPERVISOR.
 BY *W. Lloyd E. Woodman* SUPERVISOR.