

APACHE MALL SHOPPING CENTER NO. 4

PLAT FILE NO.
C. R. DOC. NO.

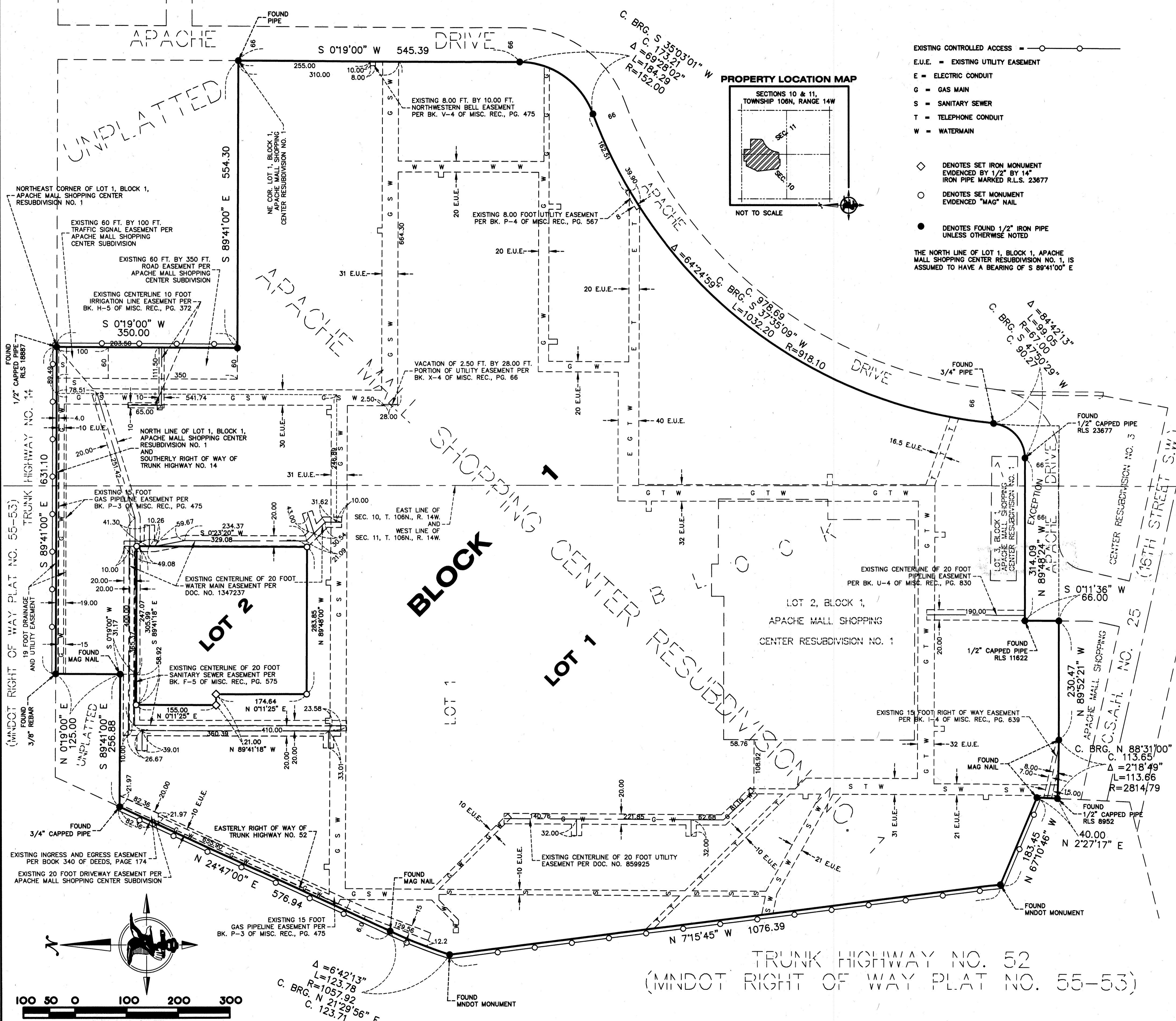

- EXISTING CONTROLLED ACCESS = ○
- E.U.E. = EXISTING UTILITY EASEMENT
- E = ELECTRIC CONDUIT
- G = GAS MAIN
- S = SANITARY SEWER
- T = TELEPHONE CONDUIT
- W = WATERMAIN

- ◇ DENOTES SET IRON MONUMENT EVIDENCED BY 1/2" BY 14" IRON PIPE MARKED R.L.S. 23677
- DENOTES SET MONUMENT EVIDENCED "MAG" NAIL
- DENOTES FOUND 1/2" IRON PIPE UNLESS OTHERWISE NOTED

THE NORTH LINE OF LOT 1, BLOCK 1, APACHE MALL SHOPPING CENTER RESUBDIVISION NO. 1, IS ASSUMED TO HAVE A BEARING OF S 89°41'00" E

KNOW ALL PERSONS BY THESE PRESENTS: That Apache Mall, LLC, f/k/a MEPC Apache Properties, Inc., a Delaware limited liability company, owner of the following described property:

Lot 1, Block 1, Apache Mall Shopping Center Resubdivision No. 1, in the City of Rochester, Olmsted County, Minnesota, filed of record December 23, 1969, as Document No. 329908, except that part of said Lot 1 that is included in Apache Drive as shown on Apache Mall Shopping Center Resubdivision No. 3 filed of record October 15, 1986, as Document No. 513918.

Has caused the same to be surveyed and platted as APACHE MALL SHOPPING CENTER NO. 4. In witness whereof, said Apache Mall, LLC, f/k/a MEPC Apache Properties, Inc., a Delaware limited liability company, has caused these presents to be signed by its proper officer this 7th day of December, 2016.

SIGNED: Apache Mall, LLC, f/k/a MEPC Apache Properties, Inc.
By [Signature] its Authorized Signatory

STATE OF MINNESOTA Illinois
COUNTY OF Cook

This instrument was acknowledged before me on 7th day of December, 2016, by Gregory Lynch the Authorized Signatory of Apache Mall, LLC, f/k/a MEPC Apache Properties, Inc., a Delaware limited liability company.

[Signature] Signature
Sherril Bradberry Notary Printed Name

Notary Public, Cook County, Illinois

My Commission Expires 11/8/2017

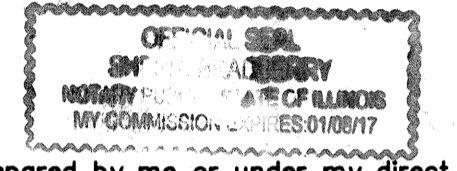

I, Thomas E. Hodorff do hereby certify that his plat was prepared by me or under my direct supervision; that I am a duly Licensed Land Surveyor in the State of Minnesota; that this plat is a correct representation of the boundary survey; that all mathematical data and labels are correctly designated on this plat; that all monuments depicted on this plat have been, or will be correctly set within one year; that all water boundaries and wet lands, as defined in Minnesota Statutes, Section 505.01, Subd. 3, as of the date of this certificate are shown and labeled on this plat; and all public ways are shown and labeled on this plat.

Dated this 5th day of December, 2016

[Signature]
Thomas E. Hodorff, Professional Surveyor
Minnesota License No. 23677

STATE OF MINNESOTA
COUNTY OF Hennepin

The instrument was acknowledged before me on December 5th, 2016 by Thomas E. Hodorff.

[Signature] Signature
Adrian W. Pollock Notary Printed Name

Notary Public, Hennepin County, Minnesota

My Commission Expires 01/31/19

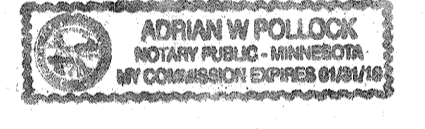

OLMSTED COUNTY SURVEYOR

I hereby certify that in accordance with Minnesota Statutes, Section 505.021, Subd., 11, this plat has been reviewed and approved this 8 day of DECEMBER, 2016.

[Signature]
Olmsted County Surveyor

CITY APPROVAL

State of Minnesota
County of Olmsted
City of Rochester
I, Valori Langsuth City Clerk, in and for the City of Rochester, do hereby certify that on this 1st day of December, 2016, the accompanying plat was duly approved by the Common Council of the City of Rochester. In testimony thereof, I have hereunto signed my name and affixed the seal of said City of Rochester this 1st day of Dec, 2016.

[Signature]
City Clerk, City of Rochester
Acting

PROPERTY RECORDS AND LICENSING

Taxes payable in the year 2016 on the land described herein have been paid, there are no delinquent taxes and transfer has been entered this 13th day of December, 2016.

DOCUMENT NUMBER A1413616

I hereby certify that this instrument was filed in the Office of Property Records and Licensing for the record on this 13th day of December, 2016, at 3 o'clock PM and was duly recorded in the Olmsted County records.

[Signature]
Director of Property Records and Licensing

[Signature]
Deputy

1379A

HARRY S. JOHNSON
LAND SURVEYORS