

CIRCLE DRIVE BUSINESS CENTER EIGHTH

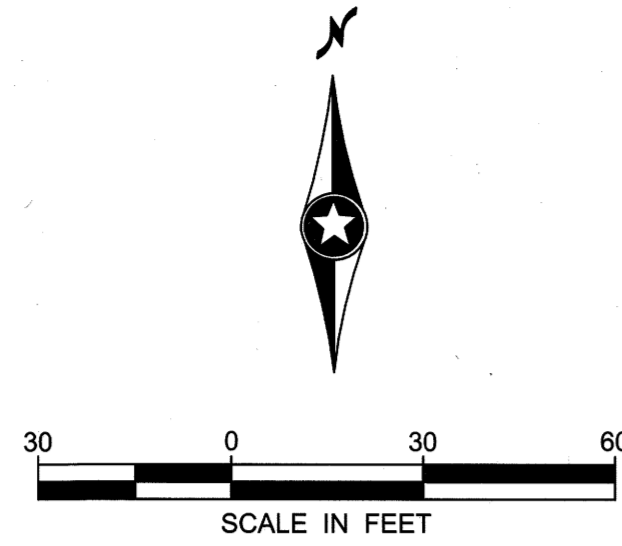
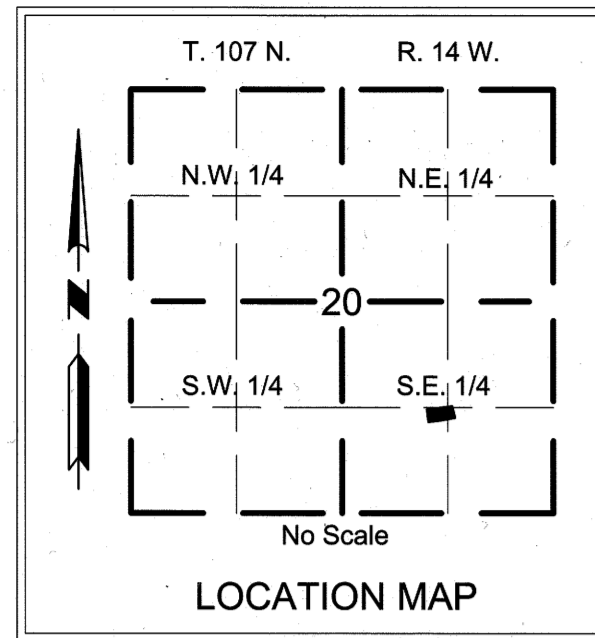

ORIENTATION OF THIS AZIMUTH SYSTEM IS ASSUMED AND BASED ON THE NORTH LINE OF CIRCLE DRIVE BUSINESS CENTER SIXTH HAVING AN AZIMUTH OF 79°40'44" MEASURED CLOCKWISE FROM 00°00'00" NORTH.

UTILITY EASEMENT DEFINED

AN UNOBSTRUCTED EASEMENT FOR THE CONSTRUCTION AND MAINTENANCE OF ALL NECESSARY OVERHEAD, UNDERGROUND OR SURFACE PUBLIC UTILITIES, INCLUDING RIGHTS TO CONDUCT DRAINAGE AND TRIMMING ON SAID EASEMENT.

U.E. = UTILITY EASEMENT

CONTROLLED ACCESS DEFINED

INGRESS AND EGRESS TO, FROM OR ACROSS THE ABUTTING ROADWAY IS RESTRICTED BY THE ROAD AUTHORITY PURSUANT TO MINNESOTA STATUTE 160.08.

LEGEND

- DENOTES 1/2 INCH BY 18 INCH REBAR SET AND MARKED BY LICENSE NO. 47034
- DENOTES 3/4 INCH BY 18 INCH IRON PIPE SET AND MARKED BY LICENSE NO. 47034 UNLESS OTHERWISE NOTED.
- DENOTES IRON MONUMENT FOUND
- DENOTES CONTROLLED ACCESS

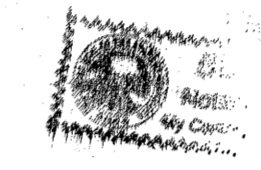
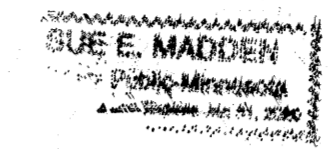

INSTRUMENT OF DEDICATION

KNOW ALL PERSONS BY THESE PRESENTS: That Secure Properties, LLC owner of the following described property:

Lot 3, Block 1, CIRCLE DRIVE BUSINESS CENTER SIXTH, according to the plat thereof on file and of record in the office of the County Recorder, Olmsted County, Minnesota.

Said tract contains 1.14 acres, more or less.

Have caused the same to be surveyed and platted as CIRCLE DRIVE BUSINESS CENTER EIGHTH.

In witness whereof said Secure Properties, LLC has caused these presents to be signed by its proper officer this 29th day of June, 2015.

Secure Properties, LLC

Gary Schueller
Gary Schueller
President

STATE OF MINNESOTA
COUNTY OF OLMTSTED

The foregoing instrument was acknowledged before me this 29th day of June, 2015, by Gary Schueller, President of Secure Properties, LLC on behalf of the company.

Gue E. Madden
Notary Public, Olmsted County, MN

My Commission Expires 06/30/2020

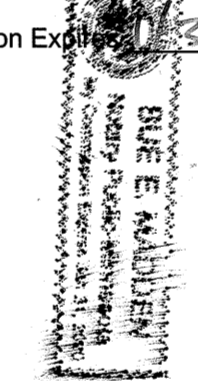

STATE OF MINNESOTA
COUNTY OF OLMTSTED
CITY OF ROCHESTER

I, Aaron S. Reeves, City Clerk in and for the City of Rochester, do hereby certify that on the 1st day of June, 2015, the accompanying plat was duly approved by the Common Council of the City of Rochester. In testimony whereof, I have hereunto signed my name and affixed the Seal of said City of Rochester this 7th day of July, 2015.

Aaron S. Reeves
Aaron S. Reeves
City Clerk
City of Rochester

COUNTY SURVEYOR

I certify that this plat has been checked mathematically and that the plat conforms to applicable platting laws.

This 16th day of JUNE, 2015.

Paul S. Johnson
Paul S. Johnson
Olmsted County Surveyor

SURVEYOR'S CERTIFICATE

I, Mark J. Haselius, do hereby certify that this plat was prepared by me or under my direct supervision; that I am a duly Licensed Land Surveyor in the State of Minnesota; that this plat is a correct representation of the boundary survey; that all mathematical data and labels are correctly designated on this plat; that all monuments depicted on this plat have been, or will be correctly set by June 16, 2016; that all water boundaries and wet lands, as defined in Minnesota Statutes, Section 505.01, Subd. 3, as of the date of this certificate are shown and labeled on this plat; and all public ways are shown and labeled on this plat.

Dated this 17th day of June, 2015.

Mark J. Haselius
Mark J. Haselius, Licensed Land Surveyor
Minnesota License No. 47034

STATE OF MINNESOTA
COUNTY OF OLMTSTED

This instrument was acknowledged before me this 17th day of June, 2015, by Mark J. Haselius.

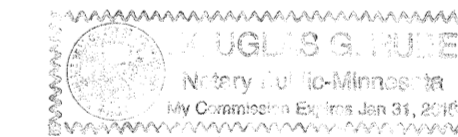

Douglas D. Pederson
Douglas D. Pederson
Notary Public, Olmsted County, MN
My Commission Expires 1-31-16

PROPERTY RECORDS AND LICENSING

Taxes payable in the year 2015 on the land herein described have been paid, there are no delinquent taxes and transfer has been entered this 7th day of July, 2015.

Document Number A1374836

I hereby certify that this instrument was filed in the Office of Property Records and Licensing for the record on this 7th day of July, 2015, at 10 o'clock A.M. and was duly recorded in Olmsted County Records.

W. Mark Krupski
W. Mark Krupski
Olmsted County Director of Property
Records and Licensing
By *Wendy von Wald* Deputy

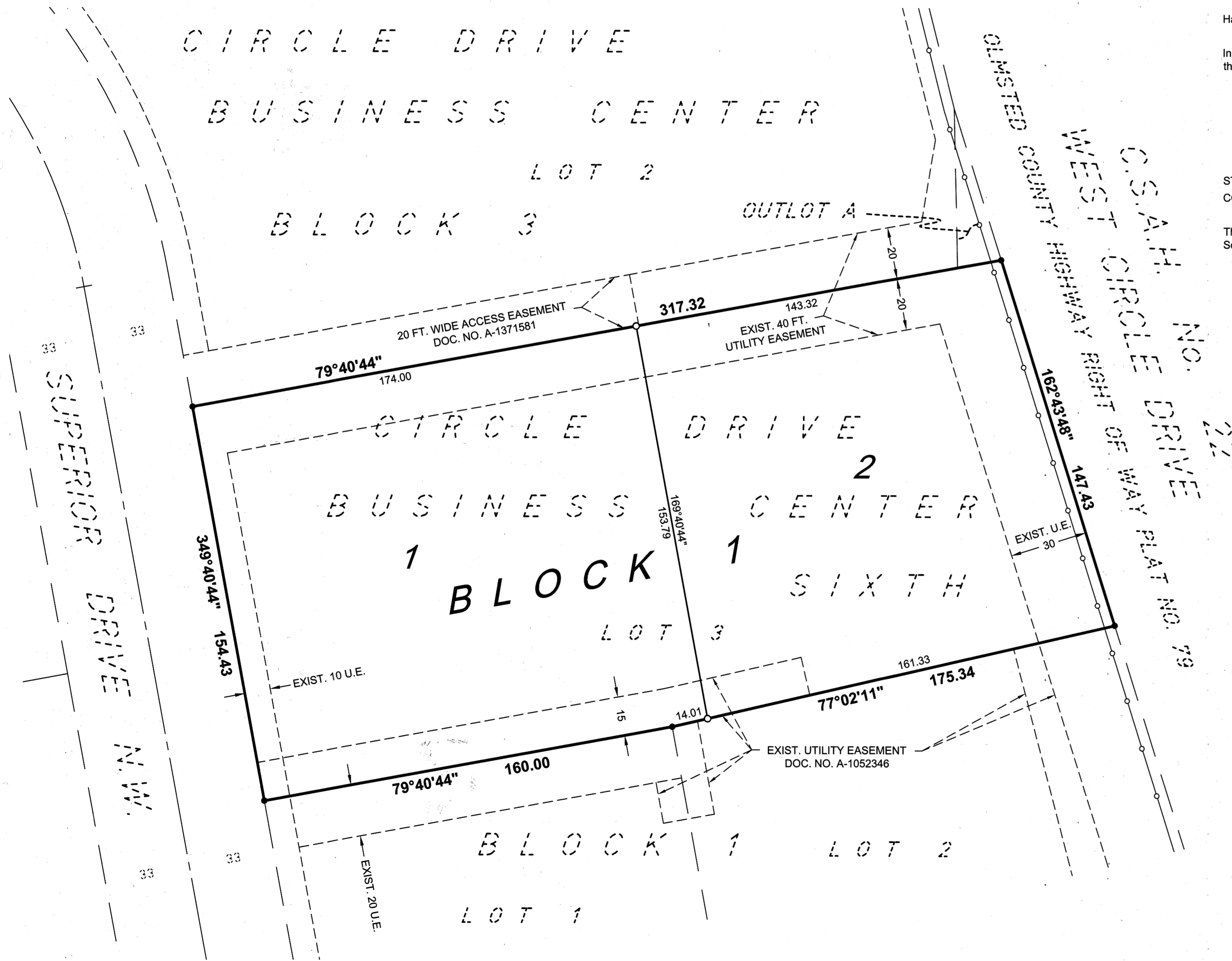

Mark Haselius P:\PTAS\SECUP\131934\9-survey\92-cad\15-dwg\SE131934F-Plat01.dwg Monday, June 15, 2015

1318 A

