

# ST. BERNARD CATHOLIC CEMETERY

## STEWARTVILLE, MINNESOTA

N89°36'14"E 660.00  
10TH STREET NW (C.S.A.H. NO. 35)

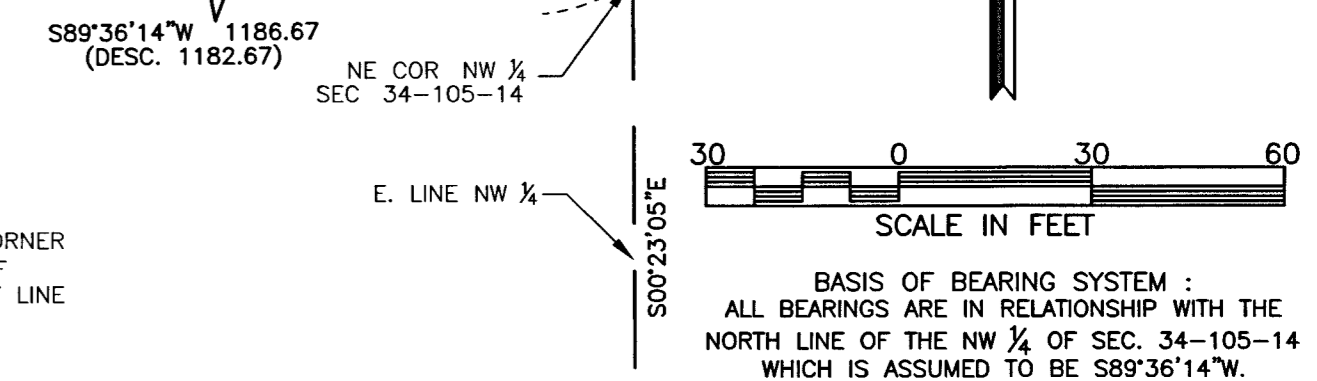
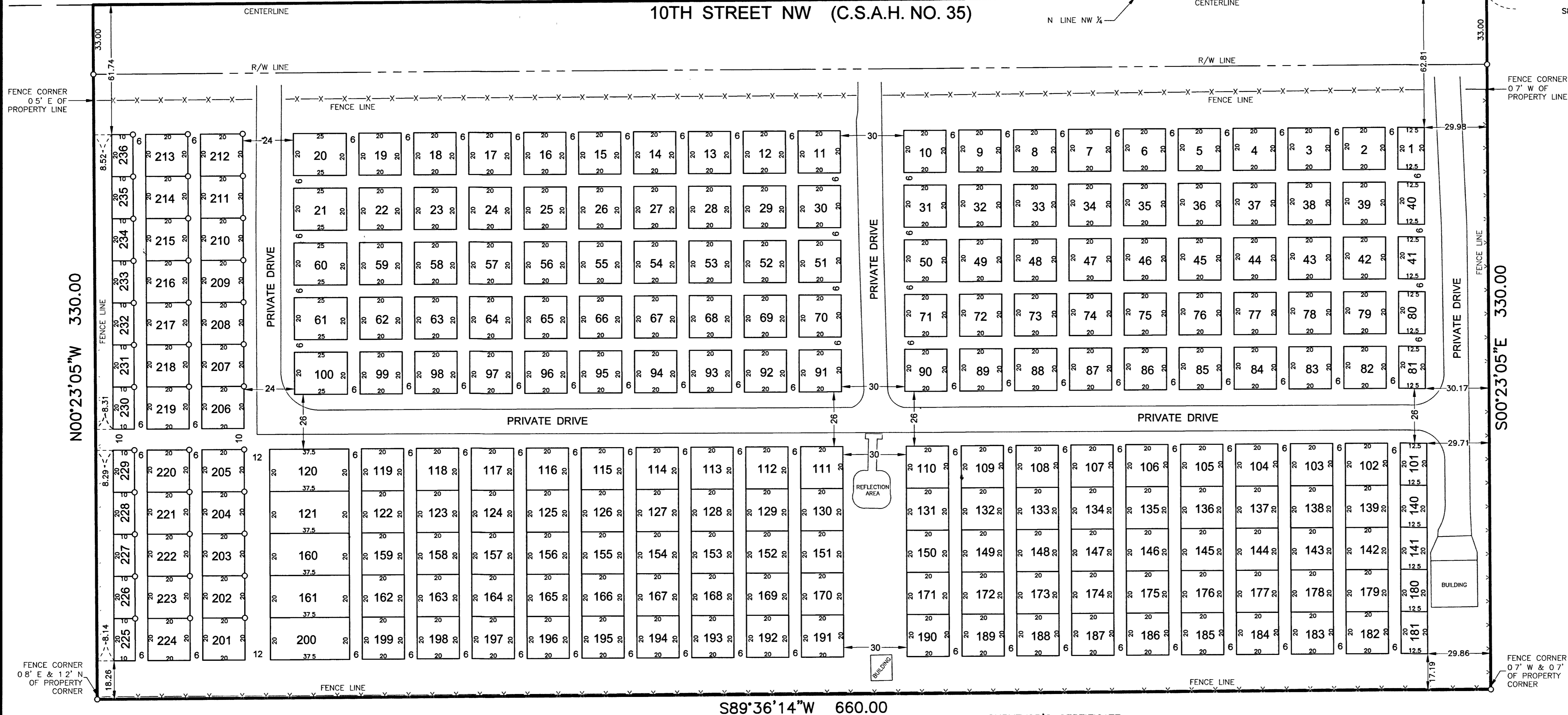

BASIS OF BEARING SYSTEM :  
ALL BEARINGS ARE IN RELATIONSHIP WITH THE  
NORTH LINE OF THE NW 1/4 OF SEC. 34-105-14  
WHICH IS ASSUMED TO BE S89°36'14\"

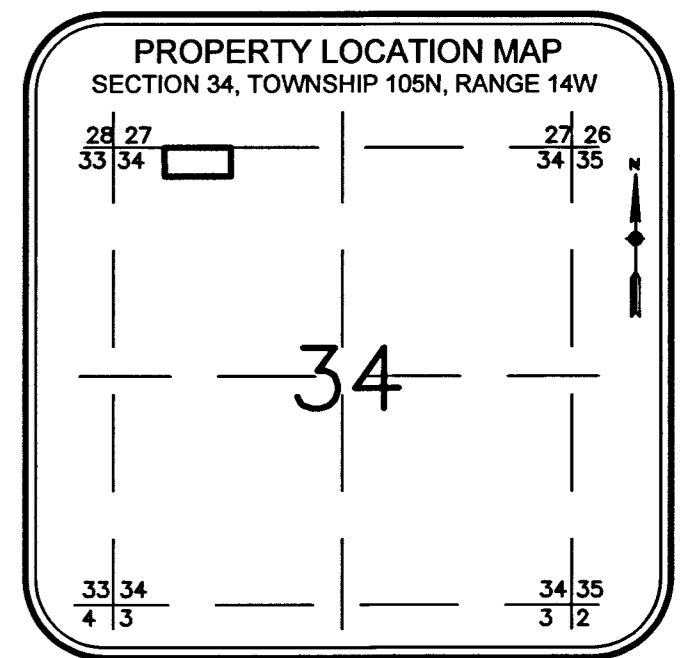

KNOW ALL PERSONS BY THESE PRESENTS: That St. Bernard Cemetery Association, owner of the following described property:  
That part of the Northwest Quarter of Section 34, Township 105 North, Range 14 West, Olmsted County, Minnesota, described as follows:  
Commencing at seventy-one rods, eleven and one-sixth feet west from the northeast corner of the Northwest Quarter of said Section 34; thence south 20 rods; thence west 40 rods; thence north 20 rods; thence east 40 rods to the place of beginning.  
Containing 5.00 acres, more or less.

Has caused the same to be surveyed and platted as ST. BERNARD CATHOLIC CEMETERY.  
In witness whereof, said St. Bernard Cemetery Association, has caused these presents to be signed by its proper officers this 1st day of February, 2015.

SIGNED: ST. BERNARD CEMETERY ASSOCIATION  
John P. Wilmot  
Rev. John P. Wilmot, Vice President

Nicholas R. Konrady  
Nicholas R. Konrady, Secretary/Treasurer

STATE OF MINNESOTA  
COUNTY OF OLMSTED  
This instrument was acknowledged before me on February 1, 2015 by Rev. John P. Wilmot, Vice President of St. Bernard Cemetery Association, on behalf of the Association.  
Natalie R. Norman  
Notary Public, Mower County, Minnesota  
My commission expires 1-31-2020

Natalie R. Norman  
Notary Printed Name

This instrument was acknowledged before me on February 1, 2015 by Nicholas R. Konrady, Secretary/Treasurer of St. Bernard Cemetery Association, on behalf of the Association.  
Natalie R. Norman  
Notary Public, Mower County, Minnesota  
My commission expires 1-31-2020

Natalie R. Norman  
Notary Printed Name

### SURVEYOR'S CERTIFICATE

I Mark E. Severtson do hereby certify that this plat was prepared by me or under my direct supervision; that I am a duly Licensed Land Surveyor in the State of Minnesota; that this plat is a correct representation of the boundary survey; that all mathematical data and labels are correctly designated on this plat; that all monuments depicted on this plat have been, or will be correctly set within one year; that all water boundaries and wet lands, as defined in Minnesota Statutes, Section 505.01, Subd. 3, as of the date of this certificate are shown and labeled on this plat; and all public ways are shown and labeled on this plat.

Dated this 29 day of JANUARY, 2015.  
Mark E. Severtson  
Mark E. Severtson, Professional Surveyor  
Minnesota License No. 18887

STATE OF MINNESOTA  
COUNTY OF OLMSTED

The instrument was acknowledged before me on January 29, 2015 by Mark E. Severtson.

Heather Hanson  
Notary Public, Olmsted County, Minnesota

Heather Hanson  
Notary Printed Name

My commission expires January 31, 2019

### PROPERTY RECORDS AND LICENSING

DOCUMENT NUMBER A1364435

I hereby certify that this instrument was filed in the Office of Property Records and Licensing for the record on this 17th day of February, 2015, at 1 o'clock P.M., and was duly recorded in the Olmsted County records.

W. Mark Kupski  
Director of Property Records & Licensing

Wendy von Wald  
Deputy

ALL MONUMENTS SHOWN THUS: ○  
ARE 5/8" I.D. CAPPED PIPES SET  
WITH LICENSE NO. 18887

ALL MONUMENTS SHOWN THUS: ●  
ARE FOUND IRON MONUMENTS  
UNLESS OTHERWISE NOTED.

McGhie & Betts  
1648 Third Avenue S.E.  
Rochester, MN 55904  
Telephone: 507-289-3919  
Fax: 507-289-7333  
mbi@mcghiebetts.com

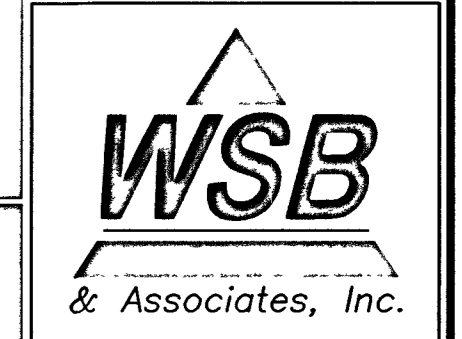
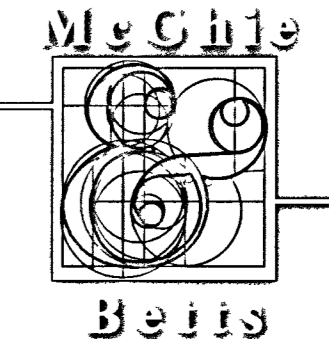

1307A