

ORIGINAL
AUDITOR'S PLAT "C".
OLMSTED COUNTY, MINNESOTA.

SCALE 1 INCH = 200 FEET.
 1960.
John J. Kerr COUNTY SURVEYOR.
 REGISTERED LAND SURVEYOR NO. 238.

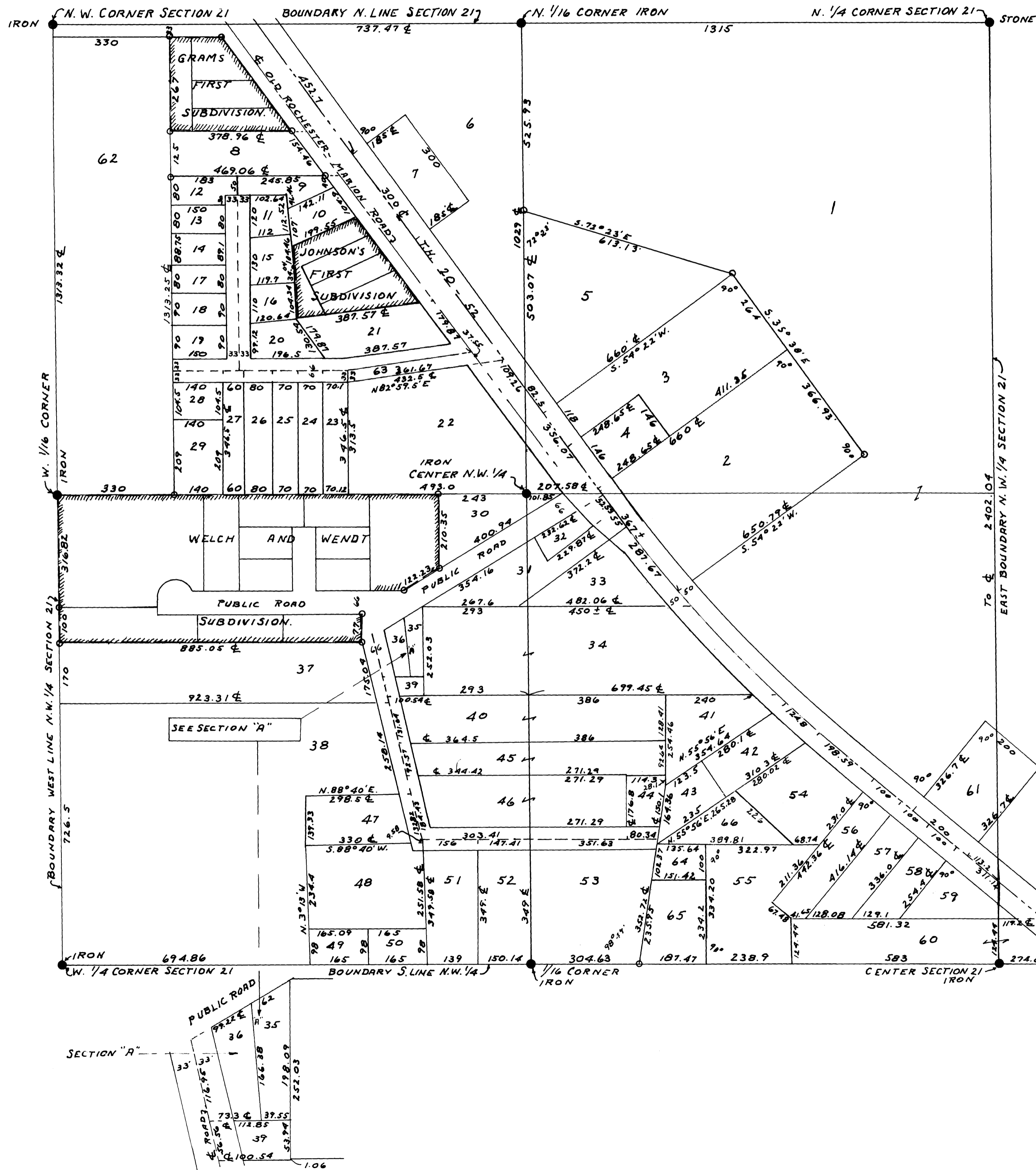

STATE OF MINNESOTA,
 COUNTY OF OLSTED, S. S.
 WHEREAS THOSE TRACTS OR PARCELS OF LAND IN THE COUNTY OF OLSTED AND STATE OF MINNESOTA, KNOWN AND DESCRIBED AS FOLLOWS: THE NORTHWEST QUARTER (1/4) OF SECTION TWENTYONE (21) AND A PART OF THE NORTHEAST QUARTER (1/4) OF SECTION TWENTYONE (21) ALL IN TOWNSHIP ONE HUNDRED SIX, (106) NORTH OF RANGE THIRTEEN (13) WEST OF THE FIFTH (5) PRINCIPAL MERIDIAN ARE DIVIDED INTO IRREGULAR SHAPE WHICH CANNOT BE DESCRIBED EXCEPT BY METES AND BOUNDS AND ROSS BROWNING COUNTY AUDITOR OF SAID COUNTY OF OLSTED AND STATE OF MINNESOTA HAS THEREFORE GIVEN AND SERVED DUE NOTICE UPON ALL OWNERS THEREOF TO HAVE SUCH LAND AND EACH AND EVERY PARCEL THEREOF PLATTED INTO LOTS AND THE PLAT RECORDED IN THE OFFICE OF REGISTER OF DEEDS IN AND FOR SAID COUNTY AND A DUPLICATE THEREOF FILED IN THE OFFICE OF SAID COUNTY AUDITOR IN ACCORD WITH AND IN PURSUANCE OF CHAPTER 272.19 LAWS OF 1945 STATE OF MINNESOTA DUE PROOF OF SERVICE OF SAID NOTICE AS AFORESAID BEING ON FILE IN THE OFFICE OF SAID COUNTY AUDITOR, AND THE SAID OWNERS AND EACH OF THEM HAVING FAILED FOR THIRTY (30) DAYS AFTER SERVICE OF SAID NOTICE AS AFORESAID, AND THE SAID COUNTY AUDITOR HAVING THEREFORE REQUESTED THE UNDERSIGNED COUNTY SURVEYOR OF SAID COUNTY TO MAKE AND CERTIFY A PLAT OF SAID LAND IN ACCORD WITH SAID LAW.
 NOW THEREFORE I, JOHN J. KERR, COUNTY SURVEYOR IN AND FOR SAID COUNTY OF OLSTED AND THE STATE OF MINNESOTA DO HEREBY CERTIFY THAT PURSUANT TO SAID LAW AND SAID REQUEST OF SAID COUNTY AUDITOR, I HAVE MADE THE FOREGOING AND HERETO ANNEXED PLAT OF SAID LANDS FROM THE RECORDS OF THE REGISTER OF DEEDS OF SAID COUNTY OF OLSTED SO FAR AS PRACTICABLE AND HAVE MADE A SURVEY OF ALL SAID LANDS SHOWN BY SAID RECORDS, THAT THE SAID PLAT IS A CORRECT REPRESENTATION OF MY SURVEY OF THE LANDS DESCRIBED IN SAID RECORDS INCLUDING ALL IRREGULAR TRACTS THAT ALL DISTANCES ARE CORRECTLY SHOWN ON SAID PLAT AND THAT MONUMENTS WHICH WERE ALREADY ON THE LAND ARE CORRECTLY AND ACCURATELY SHOWN ON SAID PLAT, AND THAT THE OUTSIDE BOUNDARY LINES ARE CORRECTLY DESIGNATED ON SAID PLAT, THAT I HAVE DESIGNATED SAID PLAT AS AUDITOR'S PLAT "C" OLSTED COUNTY, MINNESOTA AND I HAVE DESIGNATED THE LOTS THEREOF BY NUMBERS AS INDICATED ON SAID PLAT DATED THIS 6th DAY OF March A.D. 1960.

John J. Kerr COUNTY SURVEYOR.
 REGISTERED LAND SURVEYOR NO. 238.

STATE OF MINNESOTA,
 COUNTY OF OLSTED, S. S.
 FILED FOR RECORD THIS 6th DAY OF March A.D. 1960. AT 2 O'CLOCK P. M.
 AND RECORDED IN BOOK OF PLATS 251915 PAGE
 INSTRUMENT NUMBER 251915

John J. Kerr
 REGISTER OF DEEDS