

LIFE LUTHERAN CHURCH

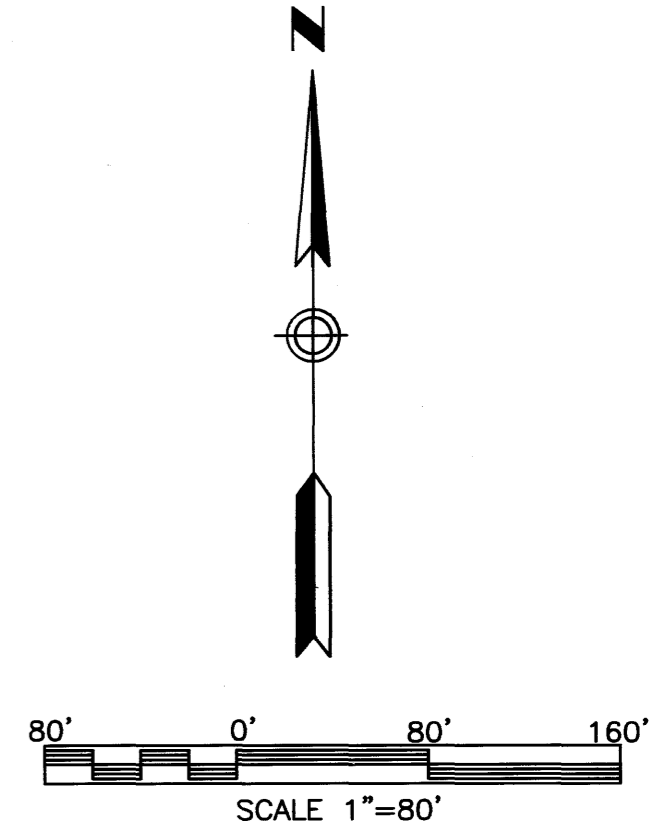

SURVEYOR'S CERTIFICATE

I hereby certify that I have surveyed and platted the property described on this plat as LIFE LUTHERAN CHURCH; that this plat is a correct representation of the boundary survey; that all mathematical data and labels are correctly designated on the plat in feet and hundredths of a foot; that all monuments depicted on the plat have been or will be correctly set within one year as indicated on the plat; that all water boundaries and wet lands as defined in MS 505.01, Subd. 3, existing as of the date of this certification are shown and labeled on the plat; and that all public ways are shown and labeled on the plat.

Mark E. Severson
Mark E. Severson, L.S.
Minnesota License Number 18887

State of Minnesota
County of Olmsted

The surveyor's certificate was subscribed and sworn to before me, a Notary Public, this 26th day of October, 2009.

Beverly E. Delisle
Notary Public, Olmsted County, Minnesota

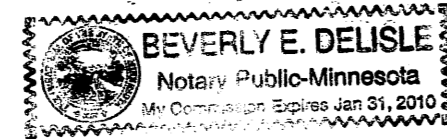

My commission expires Jan. 31, 2010

COUNTY SURVEYOR

I certify that this plat has been checked mathematically and that the plat conforms to the applicable laws, this 26 day of OCTOBER, 2009.

Joel S. Thoreson
County Surveyor

CITY APPROVAL

State of Minnesota
County of Olmsted
City of Rochester

I, Judy K. Scherr, City Clerk, in and for the City of Rochester, do hereby certify that on the 26th day of OCTOBER, 2009, the accompanying plat was duly approved by the Common Council of the City of Rochester. In testimony thereof I have hereunto signed my name and affixed the seal of said City of Rochester this 26th day of OCTOBER, 2009.

Judy K. Scherr
City Clerk

PROPERTY RECORDS AND LICENSING

Taxes payable in the year 2009 on the land herein described have been paid, there are no delinquent taxes and transfer has been entered this 27th day of October, 2009.

DOCUMENT NUMBER A-1215180

I hereby certify that this instrument was filed in the Office of Property Records and Licensing for the record this 27th day of October, 2009, at 9 o'clock A.M., and was duly recorded in the Olmsted County records.

W. Mark Krupski
Director of Property Records & Licensing

Wendy von Wald
Deputy

NOTES

ALL MONUMENTS SHOWN THUS: ●
ARE FOUND 5/8" PIPE UNLESS OTHERWISE NOTED.

ALL MONUMENTS SHOWN THUS: ○
ARE 5/8" I.D. CAPPED PIPES SET WITH LICENSE NO. 18887 WHICH WILL BE SET WITHIN 1 YEAR AFTER RECORDING OF THIS PLAT.

UTILITY EASEMENT (U.E.) DEFINED: AN UNOBSTRUCTED EASEMENT FOR THE CONSTRUCTION AND MAINTENANCE OF ALL NECESSARY UNDERGROUND OR SURFACE PUBLIC UTILITIES INCLUDING RIGHTS TO CONDUCT DRAINAGE AND TRIMMING ON SAID EASEMENT.

CONTROLLED ACCESS (C.A.) DEFINED: INGRESS OR EGRESS TO, FROM, OR ACROSS THE ADJUTING ROADWAY IS RESTRICTED BY THE ROAD AUTHORITY PURSUANT TO MINNESOTA STATE STATUTE 160.08.

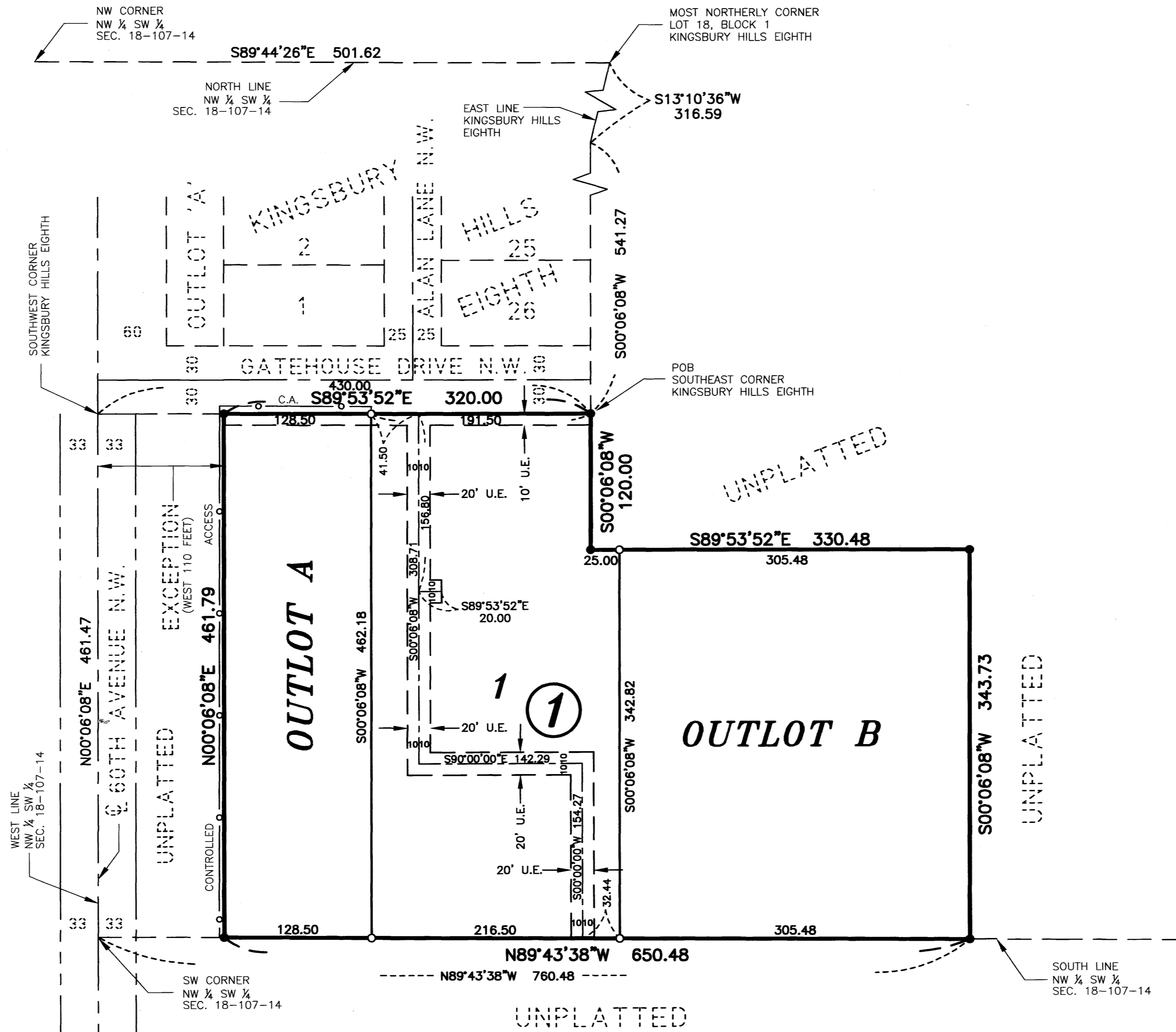
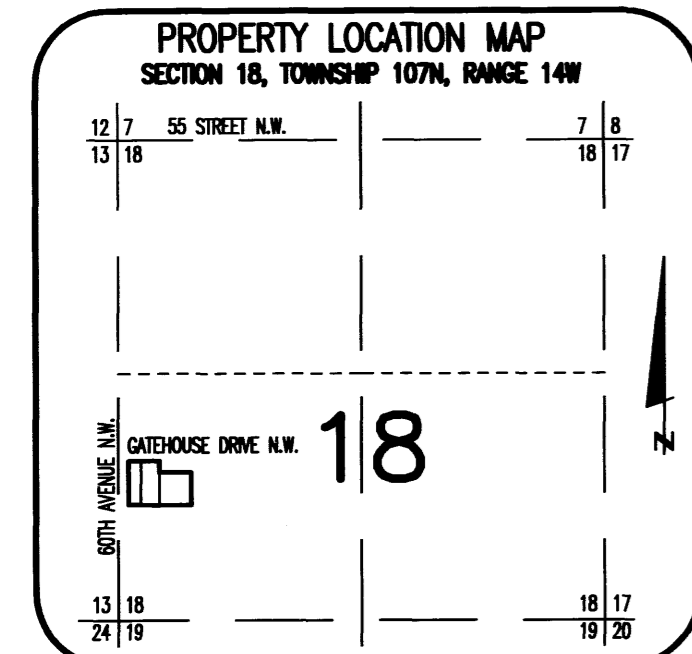

INSTRUMENT OF DEDICATION

KNOW ALL MEN BY THESE PRESENTS: That Resurrection Evangelical Lutheran Church of Rochester, Minnesota, a Minnesota nonprofit corporation, owner and proprietor of the following described property situated in the City of Rochester, County of Olmsted, State of Minnesota, to wit:

That part of the Northwest Quarter of the Southwest Quarter of Section 18, Township 107 North, Range 14 West, Olmsted County, Minnesota, being described as follows:

Commencing at the northwest corner of said Northwest Quarter of the Southwest Quarter; thence South 89 degrees 44 minutes 26 seconds East, assumed bearing, along the north line thereof, 501.62 feet to the most northerly corner of Lot 18, Block 1, KINGSBURY HILLS EIGHTH (the next two courses are along the east line of said KINGSBURY HILLS EIGHTH); thence South 13 degrees 10 minutes 36 seconds West, 316.59 feet; thence South 00 degrees 06 minutes 08 seconds West, 541.27 feet to the southeast corner of said KINGSBURY HILLS EIGHTH for the point of beginning; thence continue South 00 degrees 06 minutes 08 seconds West, 120.00 feet; thence South 89 degrees 53 minutes 52 seconds East, 330.48 feet; thence South 00 degrees 06 minutes 08 seconds West, 343.73 feet to the south line of said Northwest Quarter of the Southwest Quarter; thence North 89 degrees 43 minutes 38 seconds West, along said south line, 760.48 feet to the southwest corner of the Northwest Quarter of the Southwest Quarter of said Section 18; thence North 00 degrees 06 minutes 08 seconds East along the west line thereof, 461.47 feet to the southwest corner of said KINGSBURY HILLS EIGHTH; thence South 89 degrees 53 minutes 52 seconds East along said south line, 430.00 feet to the point of beginning.

Except the west 110.00 feet thereof.

Containing 6.00 acres more or less.

has caused the same to be surveyed and platted as LIFE LUTHERAN CHURCH and does hereby grant the easements as shown on this plat for drainage and utility purposes only.

In witness whereof said Resurrection Evangelical Lutheran Church of Rochester, Minnesota, a Minnesota nonprofit corporation, has caused these presents to be signed by its proper officer this 26th day of October, 2009.

Resurrection Evangelical Lutheran Church of Rochester, Minnesota

By Pastor Stephen Meyer
Pastor Stephen Meyer, Mission Pastor

State of Minnesota
County of Olmsted

The foregoing instrument was acknowledged before me this 26th day of October, 2009, by Pastor Stephen Meyer, Mission Pastor of Resurrection Evangelical Lutheran Church of Rochester, Minnesota, a Minnesota nonprofit corporation, on behalf of the corporation.

Sharyl Ann Wheeler
Notary Public, Olmsted County, Minnesota



My commission expires January 31, 2010

1195A

PREPARED BY:
McGHEE & BETTS, INC.
CONSULTING ENGINEERS
PLANNERS, LAND SURVEYORS
ROCHESTER, MINNESOTA

LIFE LUTHERAN CHURCH