

WESTERN SECOND REPLAT

ROCHESTER, MINNESOTA

NOTE:
ALL MONUMENTS SHOWN THUS: ○
ARE 5/8" I.D. CARVED PIPES SET
WITH REGISTRATION NO 11622.
ALL MONUMENTS SHOWN THUS: ●
ARE FOUND 5/8" PIPES.
THE SOUTH R/W LINE OF 42nd
ST. N.W. IS ASSUMED S89°57'46"W.

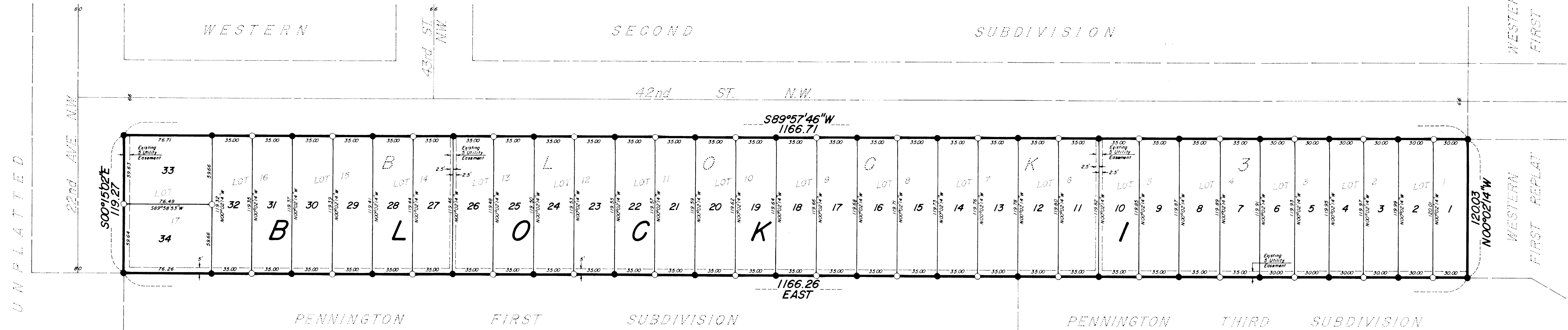
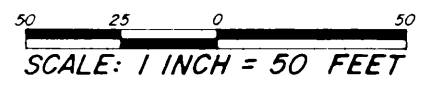

I hereby certify that I have surveyed and platted the property described on this plat as WESTERN SECOND REPLAT; that this is a correct representation of the survey; that all distances are correctly shown on the plat; that all monuments have been correctly placed in the ground as shown; that the outside boundary lines are correctly designated on the plat; that there are no wet lands or public highways to be designated on said plat other than as shown thereon; and that said plat has been previously platted as Block 3, Western Second Subdivision.

James E. Swanson
James E. Swanson, R.L.S.

Minnesota Registration Number: 11622

State of Minnesota
County of Olmsted

The surveyor's certificate was subscribed and sworn to before me, a Notary Public, this 16th day of July, 1979.

Howard E. Hunt
Notary Public, Olmsted County

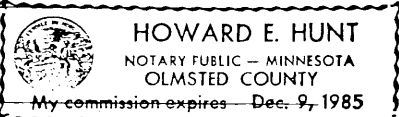

My commission expires _____

COUNTY RECORDER

DOCUMENT NUMBER _____

I hereby certify that this instrument was filed in the Office of the County Recorder for record on this 27 day of July, 1979 at 11:20 o'clock A.M., and was duly recorded in the Olmsted County records.

By LOIS SIMONIAN
County Recorder

Catherine T. Lano
Deputy

No delinquent taxes due and transfer entered this 23rd day of July, 1979.

Rosal Branning by Melva Nelson, Deputy
County Auditor

County Surveyor

I certify that this plat has been checked mathematically and that the plat conforms to the applicable platting laws, this 16th day of July, 1979.

Roger W. Brand
Olmsted County Surveyor

State of Minnesota
County of Olmsted
City of Rochester

I, Carole A. Grimm, City Clerk in and for the City of Rochester, do hereby certify that on the 16 day of July, 1979, the accompanying plat was duly approved by the Common Council of the City of Rochester. In testimony thereof I have hereunto signed my name and affixed the seal of said City of Rochester this 18 day of July, 1979.

Carole A. Grimm cmc
City Clerk

Owner's Dedication Continued:

State of Minnesota
County of Olmsted

The foregoing instrument was acknowledged before me this 13th day of July, 1979, by William H. Sipple its President and Luella Holland its Secretary officers of Olmsted Federal Savings and Loan Association on behalf of the corporation.

Rowdy M. Burch
Notary Public, Olmsted County, Minnesota



My commission expires _____

Owner's Dedication

KNOW ALL MEN BY THESE PRESENTS: That Western Walls, Inc. a Minnesota Corporation, owner and proprietor, and Olmsted Federal Savings and Loan Association, mortgagee of the following described property situated in the City of Rochester, State of Minnesota to wit:

Lots 1-17 inclusive, Block 3, Western Second Subdivision

Have caused the same to be surveyed and platted as WESTERN SECOND REPLAT.

Western Walls, Inc.

In witness whereof said Western Walls, Inc. has caused these presents to be signed by its proper officers and its corporate seal to be hereunto affixed this 13th day of July, 1979.

David G. Alexander
David G. Alexander, President

Robert D. Dewitz
Robert D. Dewitz, Secretary

State of Minnesota
County of Olmsted

The foregoing instrument was acknowledged before me this 13th day of July, 1979, by David G. Alexander its President and Robert D. Dewitz its Secretary officers of Western Walls, Inc. on behalf of the corporation.

Howard E. Hunt
Notary Public, Olmsted County, Minnesota

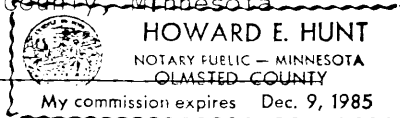

My commission expires _____

Olmsted Federal Savings and Loan Association mortgagee for Western Walls, Inc.

In witness whereof said Olmsted Federal Savings and Loan Association has caused these presents to be signed by its proper officers and its corporate seal to be hereunto affixed this 13th day of July, 1979.

William H. Sipple
William H. Sipple, President

Luella Holland
Luella Holland, Secretary

PREPARED BY:
McGHEE & BETTS, INC.
CONSULTING ENGINEER'S
ROCHESTER, MINNESOTA

OFFICIAL PLAT