

VALLEYHIGH FOURTH SUBDIVISION

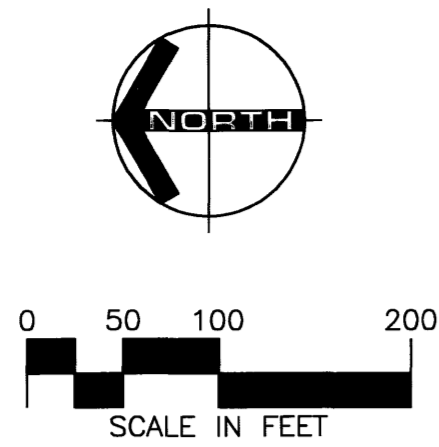
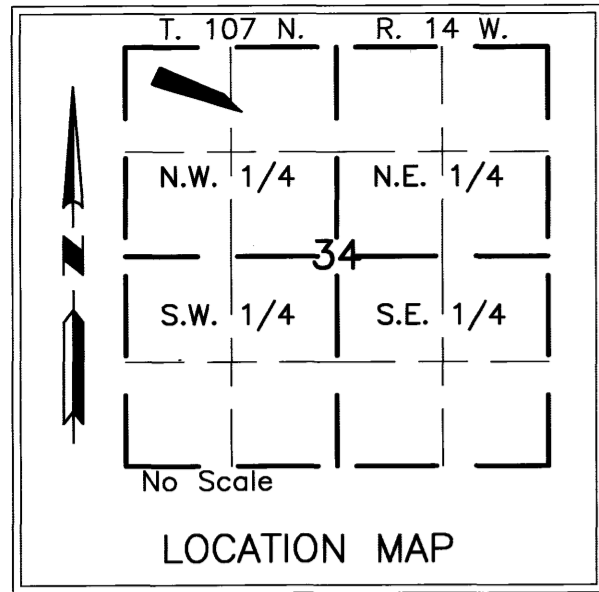

BEARINGS
Bearings are azimuths measured to the right from an assumed north.

MONUMENTS

- Set 1/2" Rebars
- Set 3/4" Iron Pipes
- Found Monuments (Pipe, Rod, Etc.)

All monuments set have a plastic cap stamped L.S. 41887.

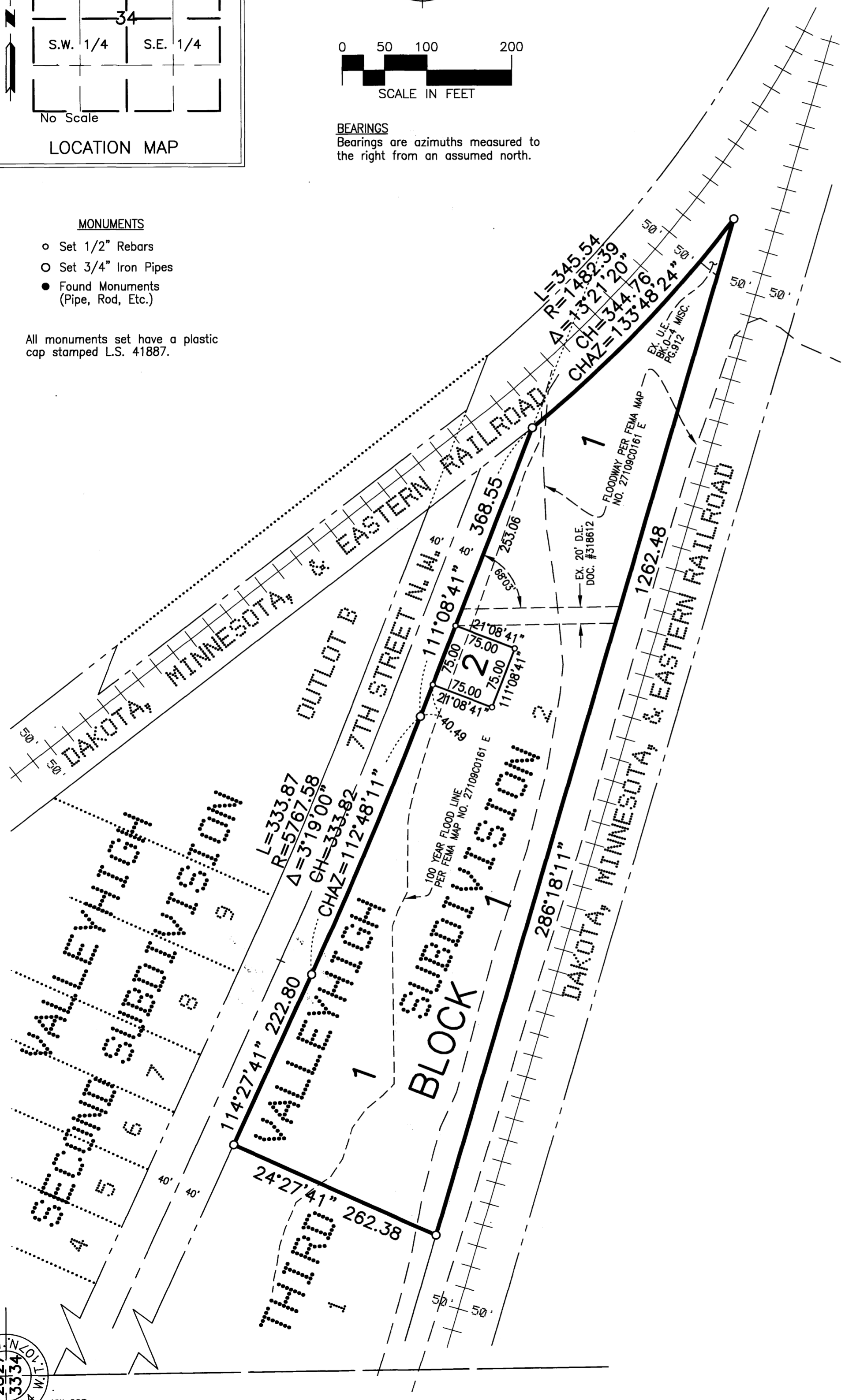

INSTRUMENT OF DEDICATION

KNOW ALL MEN BY THESE PRESENTS: That Kerry Biofunctional Ingredients, Inc., a Delaware corporation, being owner and proprietor of the following described property situated in the County of Olmsted, State of Minnesota, to wit:

Lot 2, VALLEYHIGH THIRD SUBDIVISION, according to the plat thereof on file at the County Recorder's office, Olmsted County, Minnesota.

Said tract contains 4.91 acres more or less.

Has caused the same to be surveyed and platted as VALLEYHIGH FOURTH SUBDIVISION.

In witness whereof, said Kerry Biofunctional Ingredients, Inc., a Delaware corporation, has caused these presents to be signed by its proper officers this 27th day of June, 2006.

By: William R. Coole
Its: Vice President - Secretary

STATE OF WI
COUNTY OF Rock

The foregoing instrument was acknowledged before me this 27th day of JUNE, 2006, by William R. Coole, the V.P. & Secretary of Kerry Biofunctional Ingredients, Inc., a Delaware corporation, on behalf of the corporation.

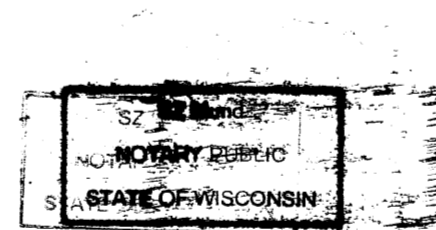

STATE OF MINNESOTA
COUNTY OF OLMSTED
CITY OF ROCHESTER

I, Judy K. Scherr, City Clerk, in and for the City of Rochester, do hereby certify that on the 6th day of FEBRUARY, 2006, the accompanying plat was duly approved by the Common Council of the City of Rochester. In testimony whereof, I have hereunto signed my name and affixed the Seal of said City of Rochester this 6th day of 29th, 2006.

Judy K. Scherr
Judy K. Scherr
City Clerk

COUNTY SURVEYOR

I certify that this plat has been checked mathematically and that the plat conforms to applicable platting laws.

This 20th day of March, 2006.

Edward P. Kuisle
Edward P. Kuisle
Olmsted County Surveyor

SURVEYOR'S CERTIFICATE

I do hereby certify that I have surveyed and platted the property described on this plat as VALLEYHIGH FOURTH SUBDIVISION; that this plat is a correct representation of said survey; that all distances are correctly shown on said plat in feet and hundredths of a foot; that all monuments have been correctly placed in the ground as shown or will be correctly placed in the ground as designated by March 20, 2007; that the outside boundary lines are correctly designated; and that there are no wetlands as defined in MS 505.02, Subd. 1, or public highways to be designated on said plat other than as shown.

Peter G. Oetliker
Peter G. Oetliker
Minnesota L.S. No. 41887

STATE OF MINNESOTA
COUNTY OF OLMSTED

The foregoing Surveyor's Certificate was acknowledged before me this 20 day of March, 2006, by Peter G. Oetliker, L.S. No. 41887.

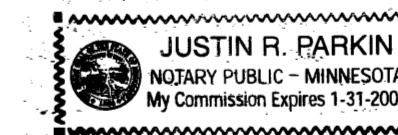

Justin R. Parkin
Notary Public, Olmsted County, MN
My Commission Expires 1-31-2008

PROPERTY RECORDS AND LICENSING

Taxes payable in the year 2006 on the land herein described have been paid, there are no delinquent taxes and transfer has been entered this 30th day of JUNE, 2006.

Document Number — A-1104927

I hereby certify that this instrument was filed in the Office of Property Records and Licensing for the record on this 30th day of JUNE, 2006, at 10 o'clock A.m. and was duly recorded in Olmsted County Records.

W. Mark Krupski
Olmsted County Director of
Property Records and Licensing
By Wendy von Wald Deputy

1104A



ENGINEERS • ARCHITECTS
SURVEYORS • PLANNERS
LANDSCAPE ARCHITECTS
717 THIRD AVENUE SOUTHEAST
ROCHESTER, MINNESOTA 55904
507-288-6464
FAX 507-288-5058
EMAIL: INFO@YAGGY.COM



NW COR.
SEC. 34-107-14
CAST IRON CAP
ON TELSPAR PIPE