

DEDICATION

I, the undersigned **ROXIE L. WEIH** (widow) certify that I am the sole interested party in the land described in the foregoing Surveyor's Certificate and we further certify that we have caused the same to be surveyed and platted into lots, streets and easements under the name of **WEIH SUBDIVISION** as shown on the accompanying plat on which this instrument is written, that we hereby dedicate to the public for public use forever the public streets shown thereon.

In the presence of:

Signed:

Hazel G. Cady -

ROXIE L. WEIH

State of Minnesota } ss.
County of Olmsted }

On this 13 day of Oct 1958 A.D. before me a notary public in and for said county, personally appeared **ROXIE L. WEIH** (widow) to me known to be the person described in and who executed the foregoing instrument and acknowledged that they executed the same as their free act and deed.

My commission expires 19 A.D.

Notary Public, Olmsted County, Minnesota

We the members of the Executive Committee of the Olmsted County Planning Commission do hereby certify that we have examined the attached plat and find that it conforms to the provisions of the Zoning Ordinance of the County of Olmsted.

Commission Chairman

State of Minnesota } ss.
County of Olmsted }

I, Rose Browning, County Auditor in and for said county, do hereby certify that the annexed plat was duly approved by the Board of County Commissioners at a meeting held on the 9 day of Dec 1958 A.D., in testimony whereof I have signed my name and affixed the seal of said county this 9 day of Dec 1958 A.D.

County Auditor

Access to lots 1 and 24 shall be from 22nd Avenue N.E. and not C.S.A.H. #22

SCALE: 1"=100'

PLAT OF

WEIH SUBDIVISION

OLMSTED, COUNTY

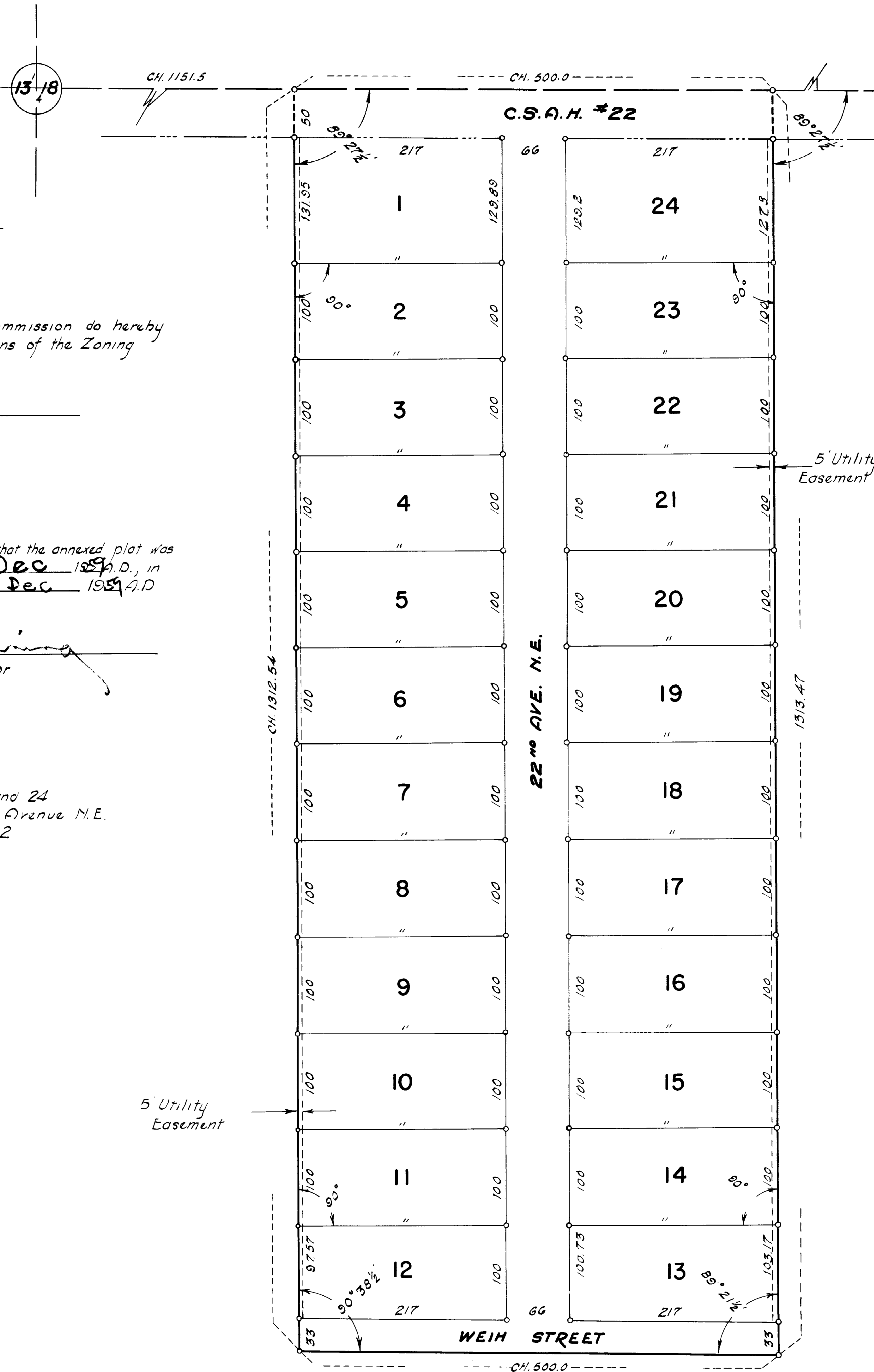

SURVEYOR'S CERTIFICATE

K.M. McGhie, Registered Civil Engineer & Land Surveyor, do hereby certify that at the request of **ROXIE L. WEIH**, I have surveyed and platted into lots, streets and easements as shown on the accompanying plat on which this certificate is written and which shall be known and designated as **WEIH SUBDIVISION**, the following described tract of land:

A part of the North half of the Southwest quarter of Section 18, Township 107 North, Range 13 West described by metes and bounds as follows:
Commencing at the Northwest corner of the Southwest Quarter of said section, thence easterly along the North line of said quarter for a distance of 1151.5 feet for a place of beginning, thence continue along said north line for a distance of 500 feet, thence southerly parallel to the West line of said quarter section for a distance of 1313.47 feet, thence westerly at a deflection angle of 90 degrees 38 1/2 minutes right for a distance of 500.0 feet, thence northerly parallel to the West line of said quarter for a distance of 1312.54 feet to the place of beginning.

And I further certify that the accompanying plat is a correct record and representation of the survey, that all distances are correctly shown in feet and decimal of feet, the monuments for the guidance of future surveys as shown thus (o) have been placed on the ground, that the outside boundaries are correctly shown on the plat, that there are no wetlands thereon; and that said tract has not been previously platted.

Dated this 5th day of Oct 1958 A.D.

K.M. McGhie

K.M. McGhie, Registered Civil Engineer & Land Surveyor Reg. #1613

Subscribed and sworn before me a notary public this 5th day of Oct 1958 A.D.
My commission expires 4-8-19 1964.

Notary Public, Olmsted County, Minnesota

Taxes paid and transfer entered this 9 day of Dec 1958 A.D.

Taxes for the year 1958 on the lands described within are paid.

Approved this 11 day of Dec 1958 A.D. for sewage disposal and water supply.

Utility Easement Defined:
Easement for Construction & Maintenance of Electric Power & Telephone Lines & Trimming Rights for said Maintenance.

State of Minnesota } ss.
County of Olmsted }
File for record this 11 day of December 1958 A.D. at 10 1/2 o'clock A.M. in book _____ of plats on page _____.

We the members of the Township Board of Supervisors for Haverhill Township, Olmsted County, Minnesota do hereby certify that we have approved the accompanying plat in testimony whereof we have signed our names this 11 day of Dec 1958 A.D.

Signed:

Richard M. Sorensen
Chairman

Carl Ruy
Supervisor

Earl Tucker
Supervisor

Harvey H. Evans
Register of Deeds
Tracy E. Smyth, deputy