

THE HIGHLANDS ON 19TH CONDOMINIUMS COMMON INTEREST COMMUNITY NUMBER 288 SECOND SUPPLEMENTAL

SURVEYOR'S CERTIFICATE
I, Kirk L. Pape, do hereby certify that this work was undertaken by or reviewed and approved by me for this Common Interest Community Plat of THE HIGHLANDS ON 19TH CONDOMINIUMS COMMON INTEREST COMMUNITY NUMBER 288 SECOND SUPPLEMENTAL, being located upon:

That part of Lot 1, Block 1, VISION REAL ESTATE REPLAT, according to the official plat thereof, City of Rochester, Olmsted County, Minnesota, described as follows:

Commencing at the Southwest corner of said Lot 1; thence North 79°26'19" East, 148.29 feet to the Point of Beginning; thence North 00°01'56" West, 120.21 feet; thence North 89°58'04" East, 40.16 feet; thence South 00°01'56" East, 23.02 feet; thence North 89°58'04" East, 4.78 feet; thence South 00°01'56" East, 14.14 feet; thence South 89°58'04" West, 4.78 feet; thence South 00°01'56" East, 45.89 feet; thence North 89°58'04" East, 4.78 feet; thence South 00°01'56" East, 14.14 feet; thence South 89°58'04" West, 4.78 feet; thence South 00°01'56" East, 23.02 feet; thence South 89°58'04" West, 40.16 feet to the Point of Beginning.

The above described parcel contains 0.11 acres.

And the additional real estate that may be subsequently added described as follows:

Lot 1, Block 1, VISION REAL ESTATE REPLAT, according to the official plat thereof, City of Rochester, Olmsted County, Minnesota, EXCEPT that part of said Lot 1 described as follows: Commencing at the Southwest corner of said Lot 1; thence North 79°26'19" East, 148.29 feet to the Point of Beginning; thence North 00°01'56" West, 120.21 feet; thence North 89°58'04" East, 40.16 feet; thence South 00°01'56" East, 23.02 feet; thence North 89°58'04" East, 4.78 feet; thence South 00°01'56" East, 14.14 feet; thence South 89°58'04" West, 4.78 feet; thence South 00°01'56" East, 45.89 feet; thence North 89°58'04" East, 4.78 feet; thence South 00°01'56" East, 14.14 feet; thence South 89°58'04" West, 4.78 feet; thence South 00°01'56" East, 23.02 feet; thence South 89°58'04" West, 40.16 feet to the Point of Beginning. AND ALSO EXCEPT that portion lying within THE HIGHLANDS ON 19TH CONDOMINIUMS COMMON INTEREST COMMUNITY NUMBER 288, according to the official plat thereof. AND ALSO EXCEPT that portion lying within THE HIGHLANDS ON 19TH CONDOMINIUMS COMMON INTEREST COMMUNITY NUMBER 288 FIRST SUPPLEMENTAL, according to the official plat thereof.

The above described additional real estate contains 4.04 acres.

fully and accurately depicts all information required by Minnesota Statutes Section 515B.2-110.

Dated this 29th day of August, 2005.

Kirk L. Pape
Kirk L. Pape, P.L.S.
Minnesota License No. 40317

State of Minnesota
County of Olmsted
The foregoing instrument was acknowledged before me, this 29th day of August, 2005, by Kirk L. Pape, Professional Land Surveyor.

Robert D. Wolf
Notary Public, Olmsted County, Minnesota
My commission expires: 1/31/2010

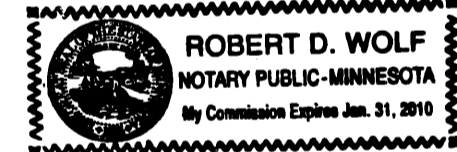

ARCHITECT'S CERTIFICATE
I, Christopher Peterson, pursuant to Minnesota Statutes 515B.2-101(c) do hereby certify that all structural components and mechanical systems serving more than one unit in all buildings containing the units thereby created are substantially completed.

Dated this 29 day of Aug, 2005

Christopher Peterson
Christopher Peterson, A.I.A.
Registered Professional Architect
Minnesota Registration No. 40507

The foregoing instrument was acknowledged before me, this 29 day of Aug, 2005, by Christopher Peterson, Registered Professional Architect.

Shirley M. Wiecek
Notary Public, Wabasha County, Minn.
My commission expires: 1-31-07

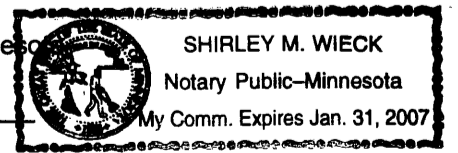

COUNTY SURVEYOR'S APPROVAL
Pursuant to Minnesota Statutes, Chapter 389.09, Subd. 2, this CIC Plat has been reviewed and has been approved, this 31 day of August, 2005

Edward J. Knisle
Olmsted County Surveyor

PROPERTY RECORDS AND LICENSING
Taxes payable in the year 2005 on the real estate herein described, have been paid; there are no delinquent taxes and transfer has been entered this 2nd day of September 2005.

Daniel G. Hall
Director of Property Records & Licensing

Wendy von Wald
Deputy

This Second Supplemental CIC Plat is part of the Second Amended Declaration recorded as

DOCUMENT NUMBER A-1074722

on this 2nd day of September, 2005

Daniel G. Hall
Director of Property Records & Licensing

Wendy von Wald
Deputy

DRAINAGE EASEMENT DEFINED:
AN UNOBSTRUCTED EASEMENT FOR THE CONSTRUCTION AND MAINTENANCE OF UNDERGROUND AND SURFACE DRAINAGE FACILITIES AND UTILITY EASEMENT.

UTILITY EASEMENT DEFINED:
AN UNOBSTRUCTED EASEMENT FOR THE CONSTRUCTION AND MAINTENANCE OF ALL NECESSARY UNDERGROUND OR SURFACE PUBLIC UTILITIES INCLUDING RIGHTS TO CONDUCT DRAINAGE AND TRIMMING ON SAID EASEMENT.

LEGEND
o - SET MONUMENT (5/8" REBAR WITH CAP STAMPED PLS 40317)
● - FOUND 5/8" IRON PIPE WCAP
EX - EXISTING
U.E. - UTILITY EASEMENT
D.E. - DRAINAGE EASEMENT
C.E. - COMMON ELEMENT
F.F.E. FINISHED FLOOR ELEVATION
(R-1) PER PLAT OF VISION REAL ESTATE REPLAT
(R-2) PER DOCUMENT A-1063457

BENCHMARK:
TOP NUT ON HYDRANT ON WEST SIDE OF PROPERTY ON THE EAST SIDE OF GOODIN COMPANY DRIVEWAY - ELEV.=1038.89

BASIS OF BEARINGS:
ALL BEARINGS ARE IN RELATIONSHIP TO THE EAST LINE OF LOT 1, BLOCK 1, VISION REAL ESTATE REPLAT, WHICH IS ASSUMED TO BEAR N00°00'00"E.

NOTES
1. DIMENSIONS SHOWN ARE IN FEET AND TENTHS OF A FOOT.
2. ALL INSIDE DIMENSIONS ARE TO THE FACE OF WOOD STUD FRAMING.
3. ALL OUTSIDE DIMENSIONS ARE TO THE FACE OF THE OSB WALL.

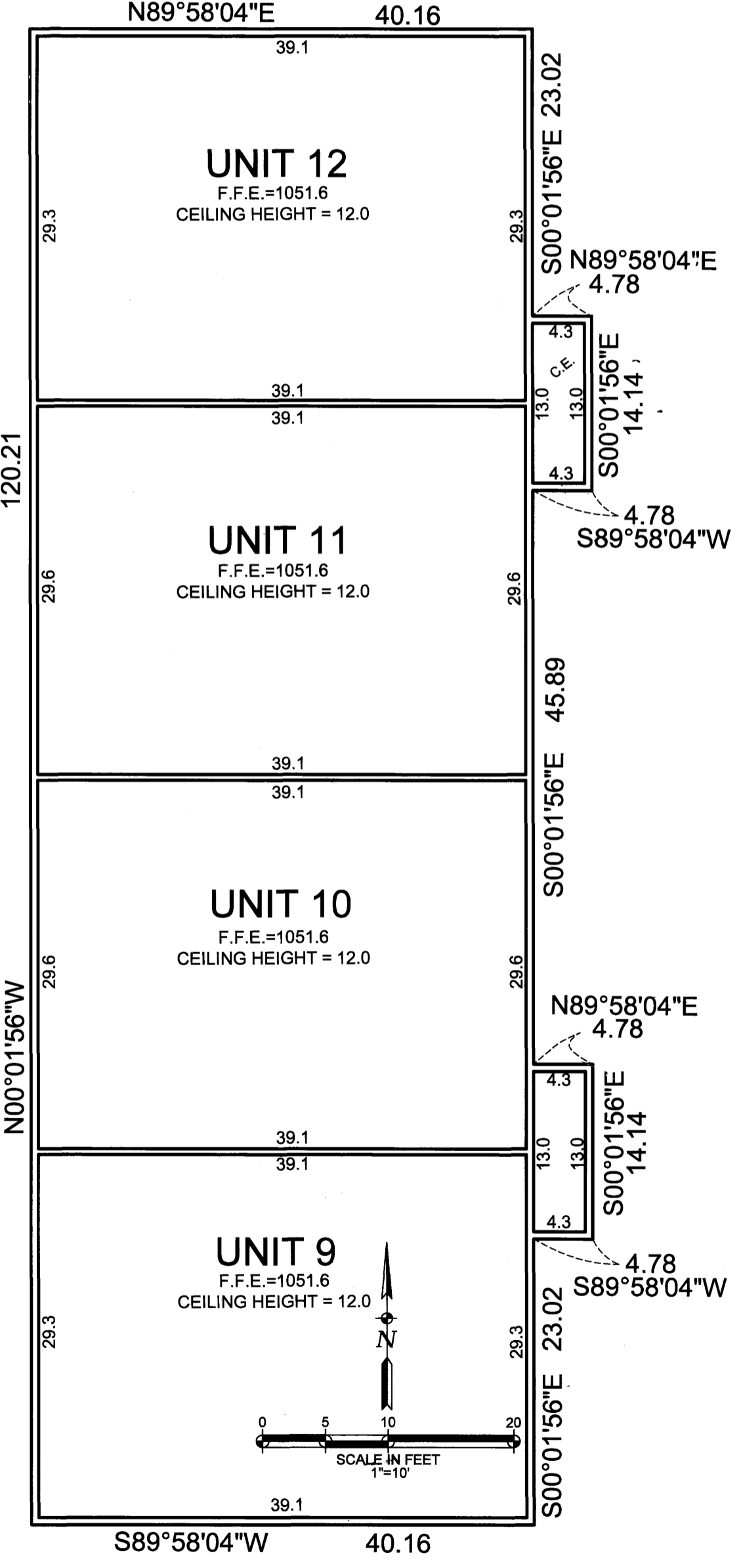
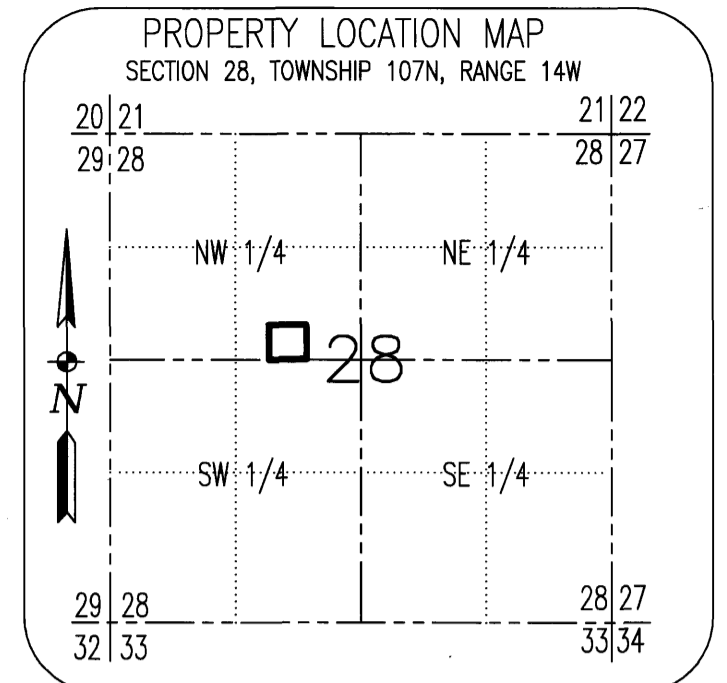
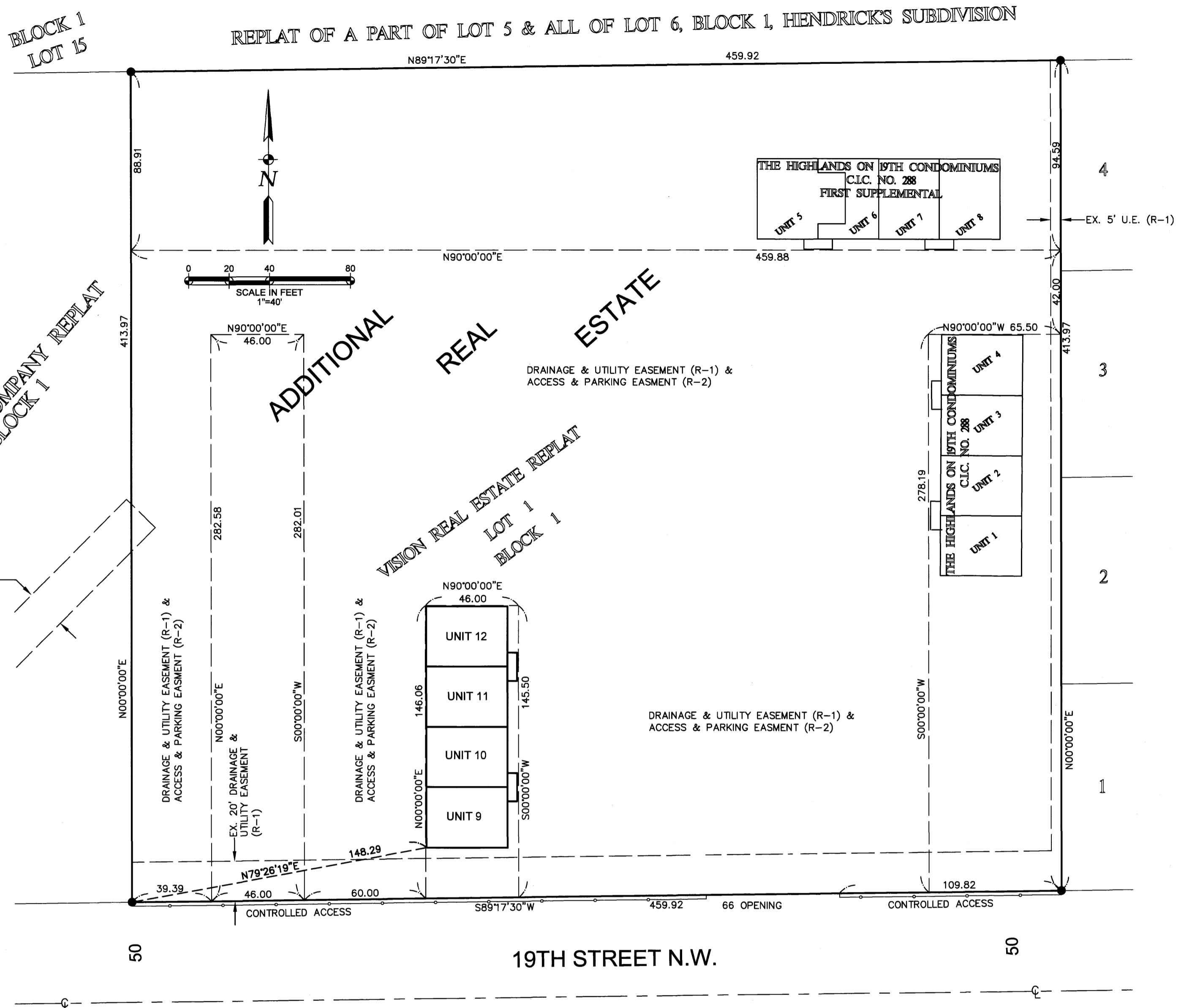

1037A

